MUSIC - UNIVERSITY OF TORONTO
3 1761 04875 1853

Kabalevskiĭ, Dmitriĭ
Borisovich
[Works, piano. Selections,
Fortepiannaia muzyka
dlia detei]

M
1378
K23S6
vyp.3

Д. КАБАЛЕВСКИЙ

D. KABALEVSKY

ФОРТЕПИАННАЯ МУЗЫКА ДЛЯ ДЕТЕЙ И ЮНОШЕСТВА

PIANO MUSIC FOR CHILDREN AND YOUNG PEOPLE

Выпуск 3

Series 3

Digitized by the Internet Archive
in 2026 with funding from
University of Toronto

https://archive.org/details/31761048751853

Д. КАБАЛЕВСКИЙ
D. KABALEVSKY

ФОРТЕПИАННАЯ МУЗЫКА ДЛЯ ДЕТЕЙ И ЮНОШЕСТВА

PIANO MUSIC FOR CHILDREN AND YOUNG PEOPLE

Выпуск 3
Series 3

ТРИДЦАТЬ ДЕТСКИХ ПЬЕС

Op. 27

THIRTY CHILDREN'S PIECES

M
1378
K2356
vyp. 3

LIBRARY
APR 13 1971
UNIVERSITY OF TORONTO

СОВЕТСКИЙ КОМПОЗИТОР
SOVIET COMPOSER
Москва 1970 Moscow

ТРИДЦАТЬ ДЕТСКИХ ПЬЕС
THIRTY CHILDREN'S PIECES

М
1378
К235б
ку р.3

ВРОДЕ ВАЛЬСА 1 A KIND OF WALTZ

Д. КАБАЛЕВСКИЙ. Op. 27
D. KABALEVSKY. (1937-38)

Allegretto cantabile [Подвижно, певуче]

Ф-п.

p *mf* *p* *mf* *p* *p*

ПЕСЕНКА 2 A LITTLE SONG

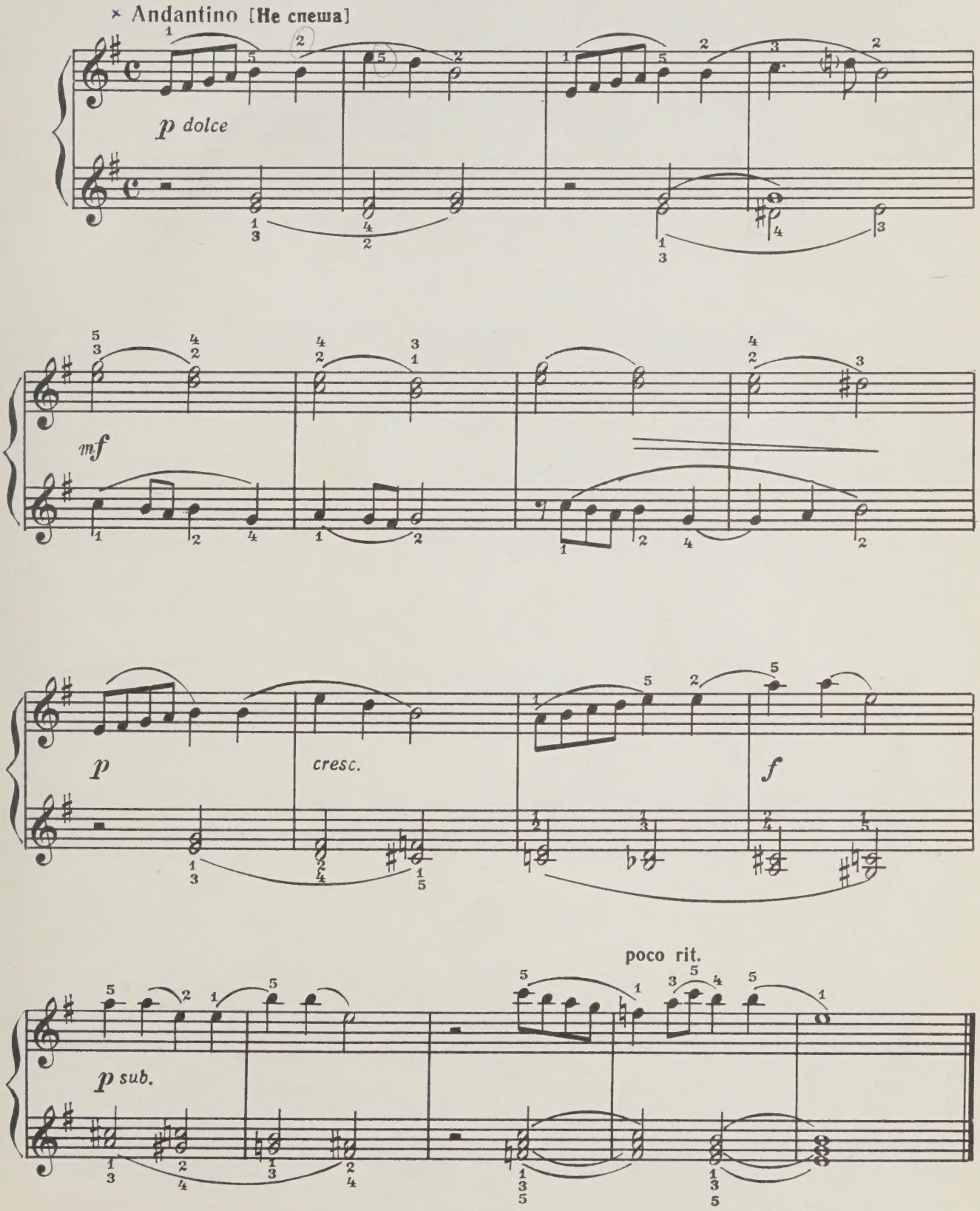

ЭТЮД 3 ETUDE

Allegro vivace [Очень быстро]

p

Ped. ✻ Ped. ✻ Ped. ✻ *simile*

cresc. molto

f

pp sub.

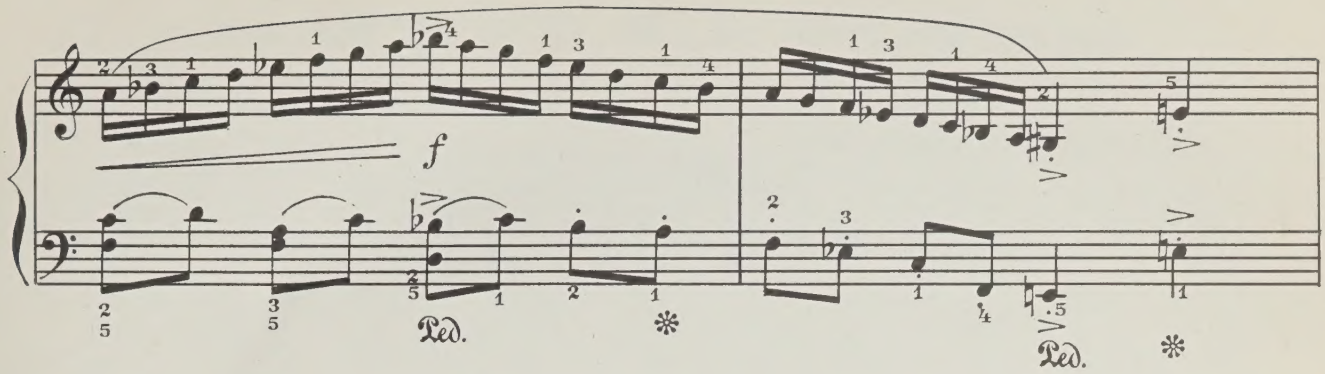
f
Ped.
Ped.

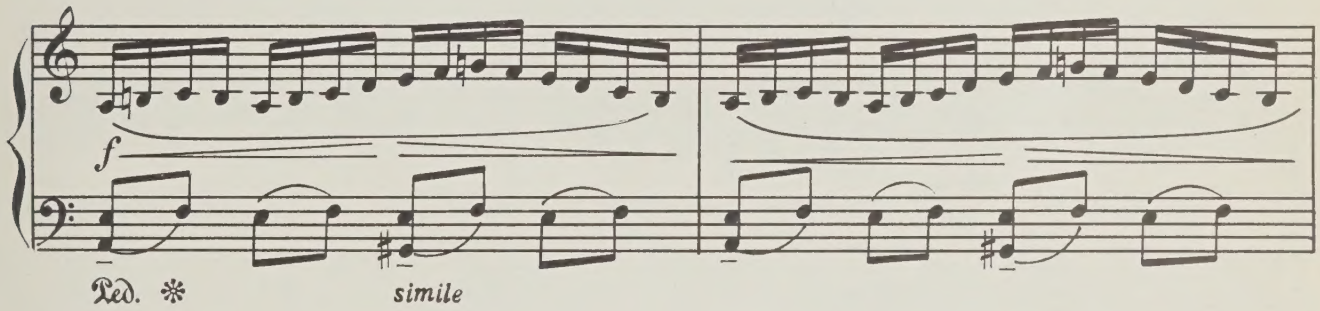
f
Ped.
simile

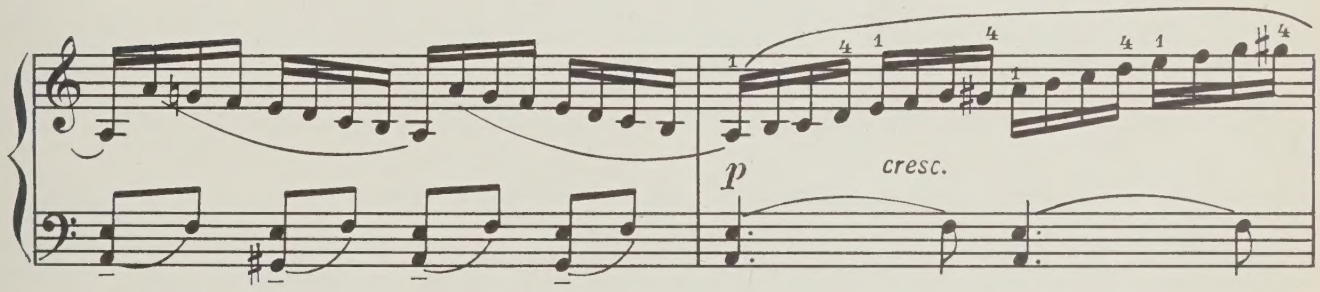
p
cresc.

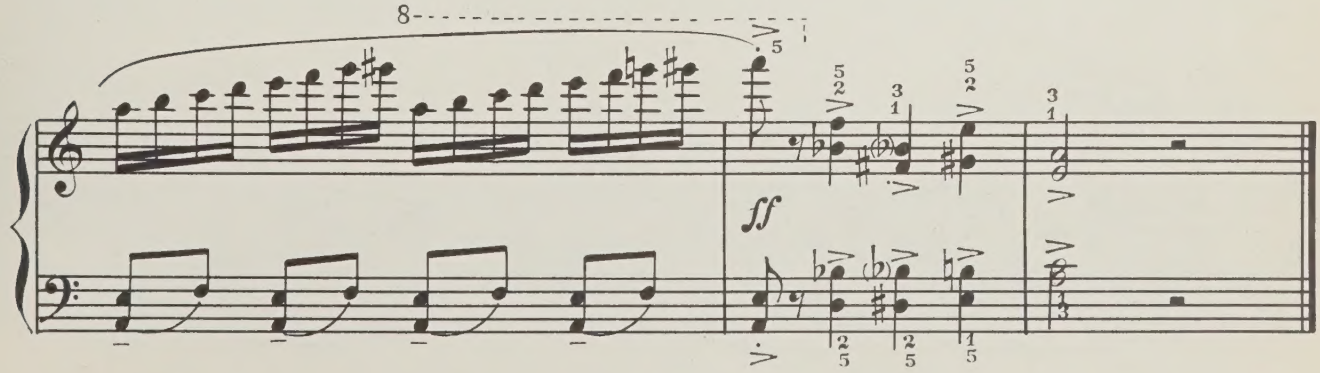
8
ff

НОЧЬЮ НА РЕКЕ 4 AT NIGHT ON THE RIVER

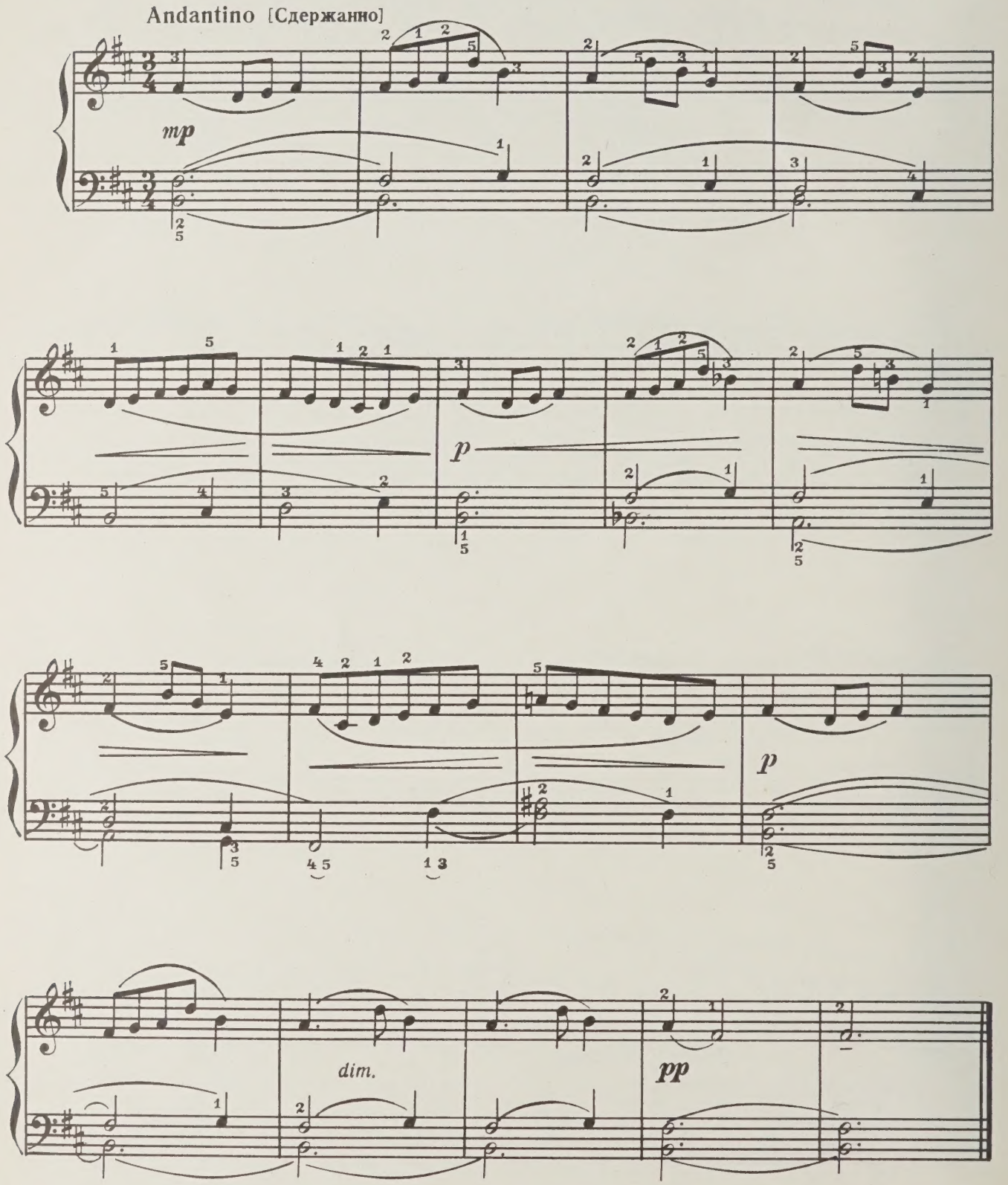

ИГРА В МЯЧ 5 PLAYING BALL

Vivace leggiero [Быстро, легко]

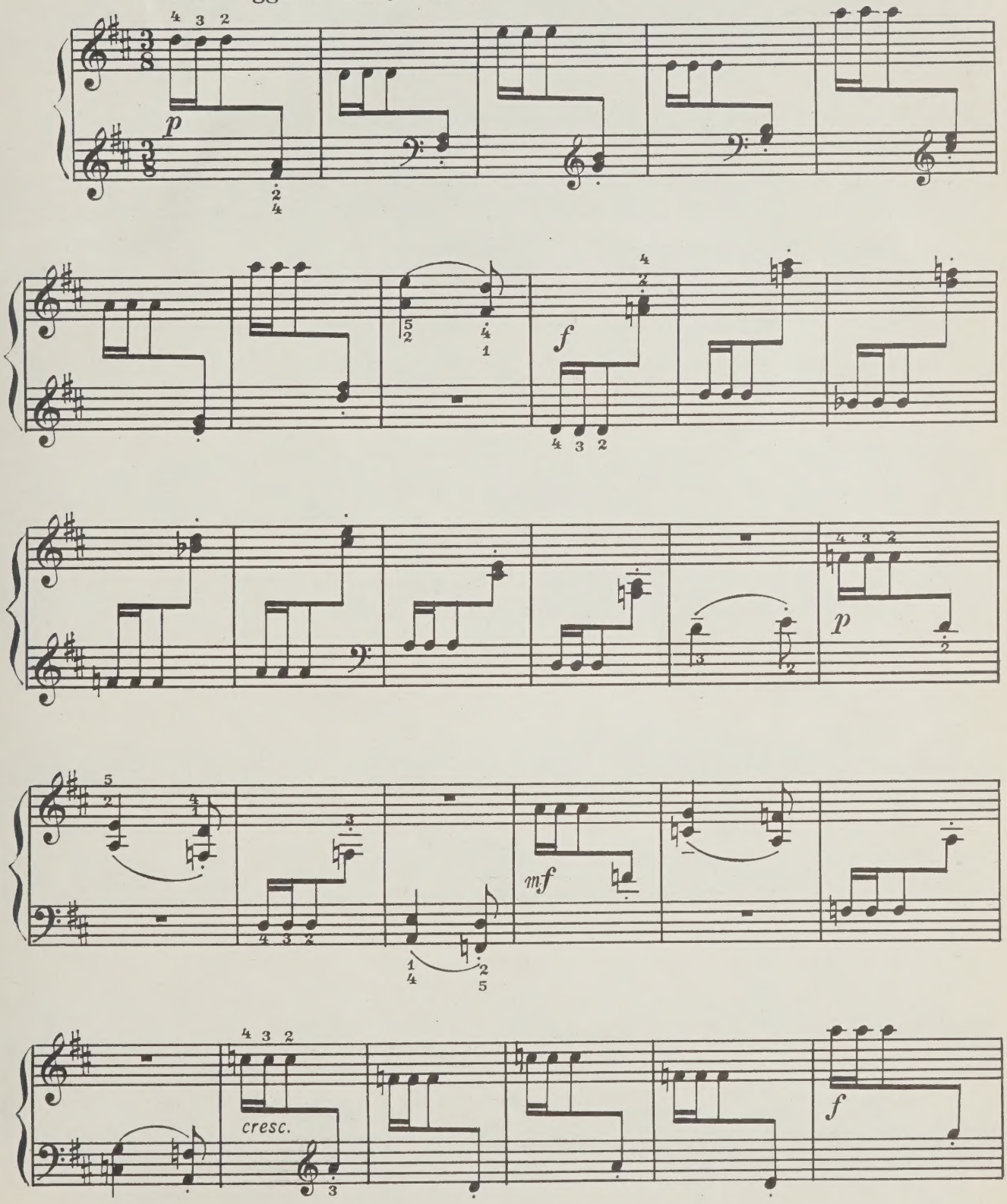

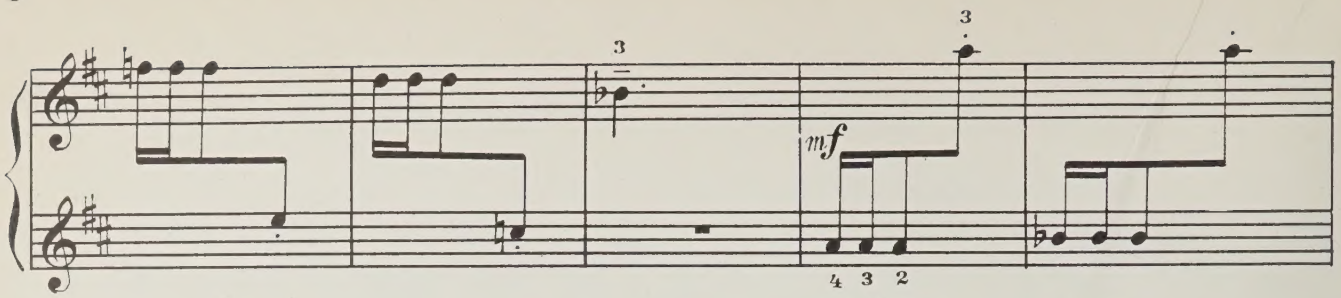
mf

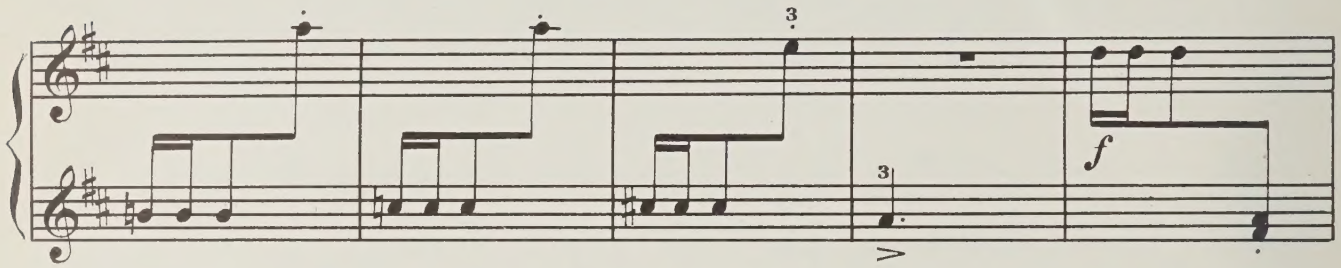
f

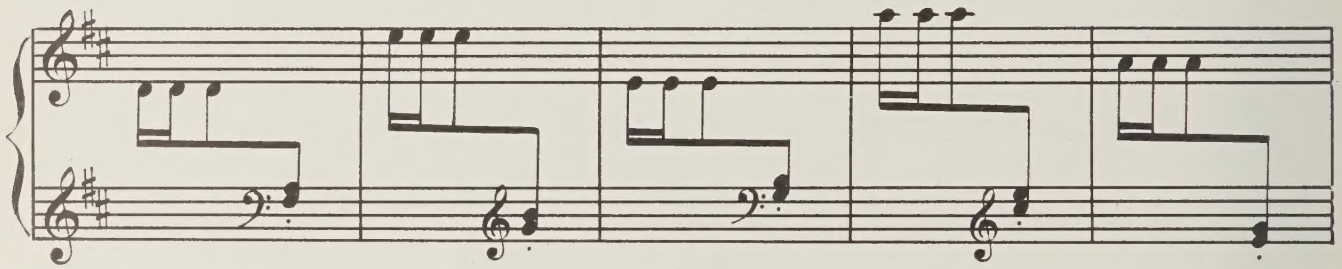

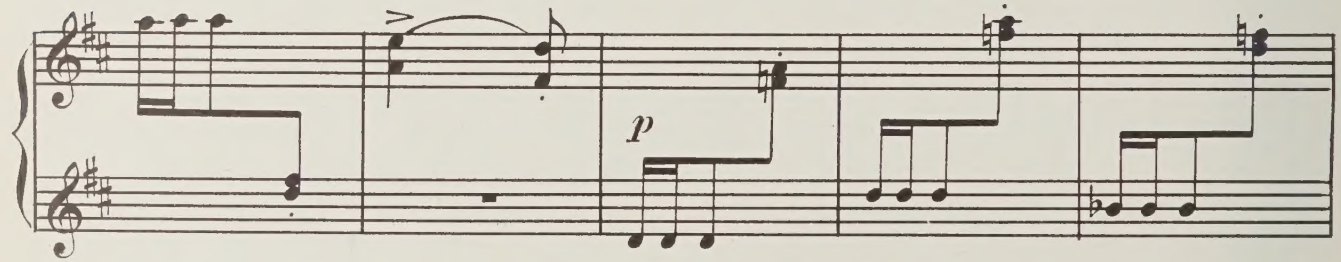
p

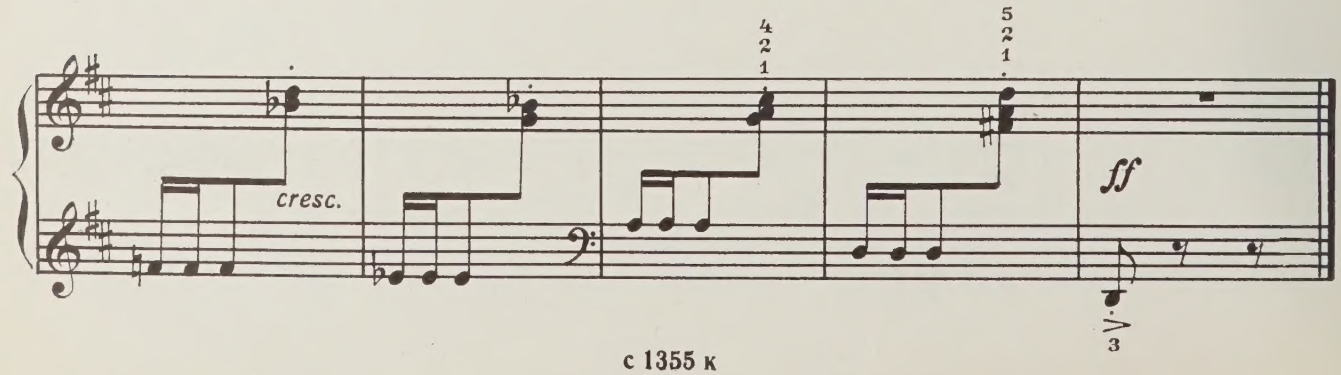
cresc.
ff

ПЕЧАЛЬНАЯ ИСТОРИЯ 6 A SAD LITTLE TALE

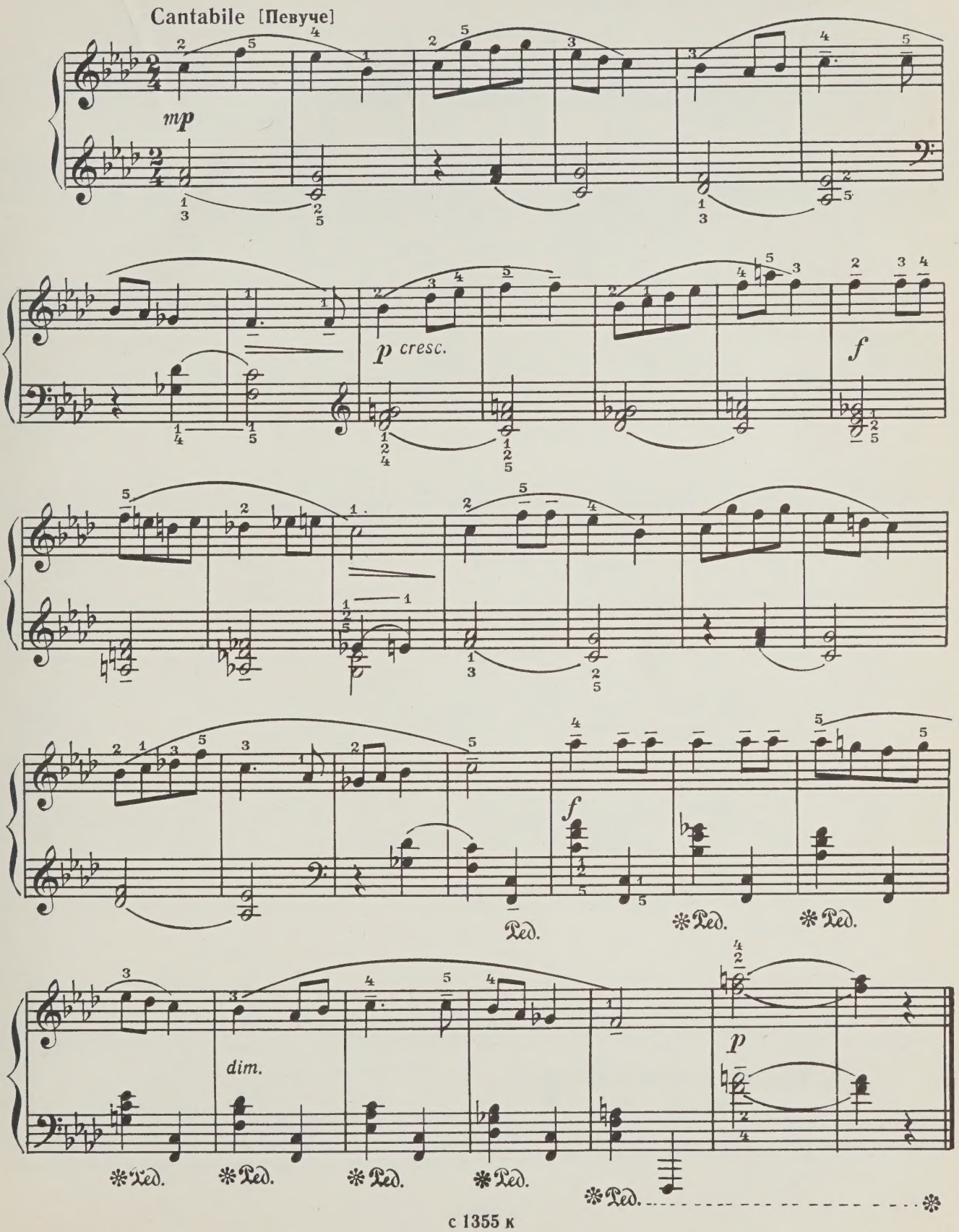

СТАРИННЫЙ ТАНЕЦ 7 AN OLD DANCE

Moderato (Умеренно быстро)

mp

f

p

sostenuto

КОЛЫБЕЛЬНАЯ 8 LULLABY

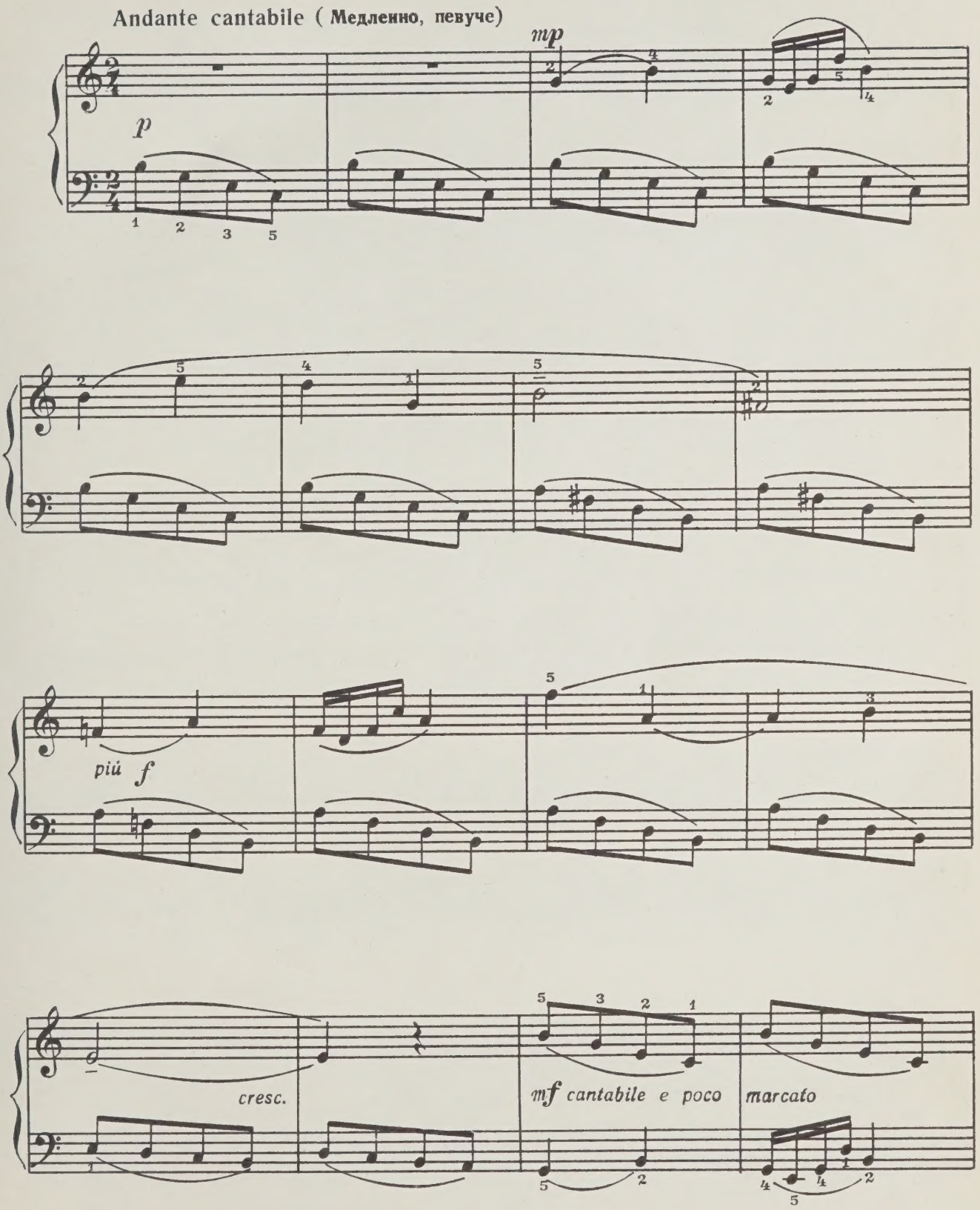

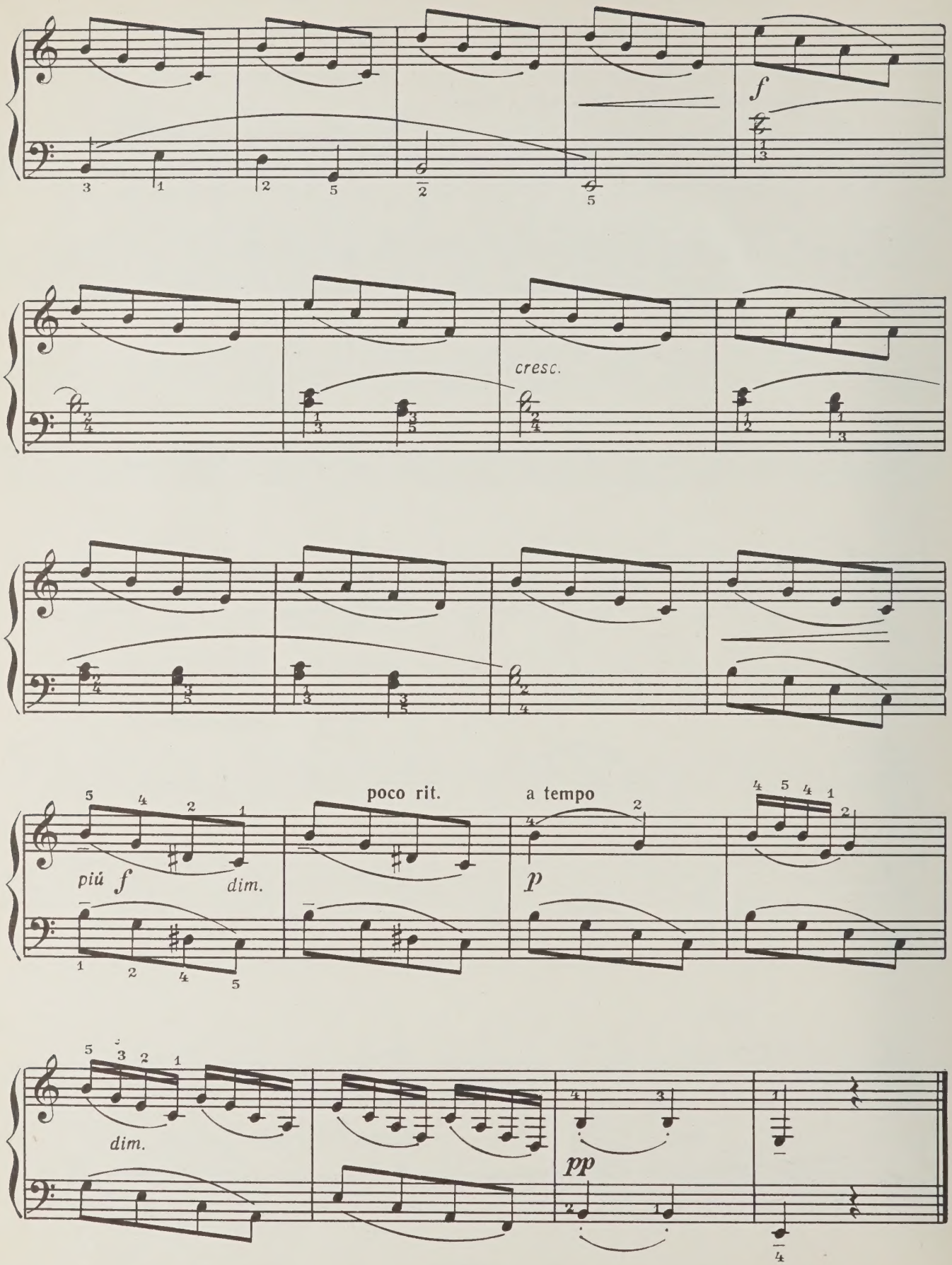
f
cresc.
piú f
dim.
poco rit.
a tempo
p
dim.
pp

СКАЗОЧКА 9 A LITTLE FAIRY TALE

Allegro moderato (Не очень быстро)

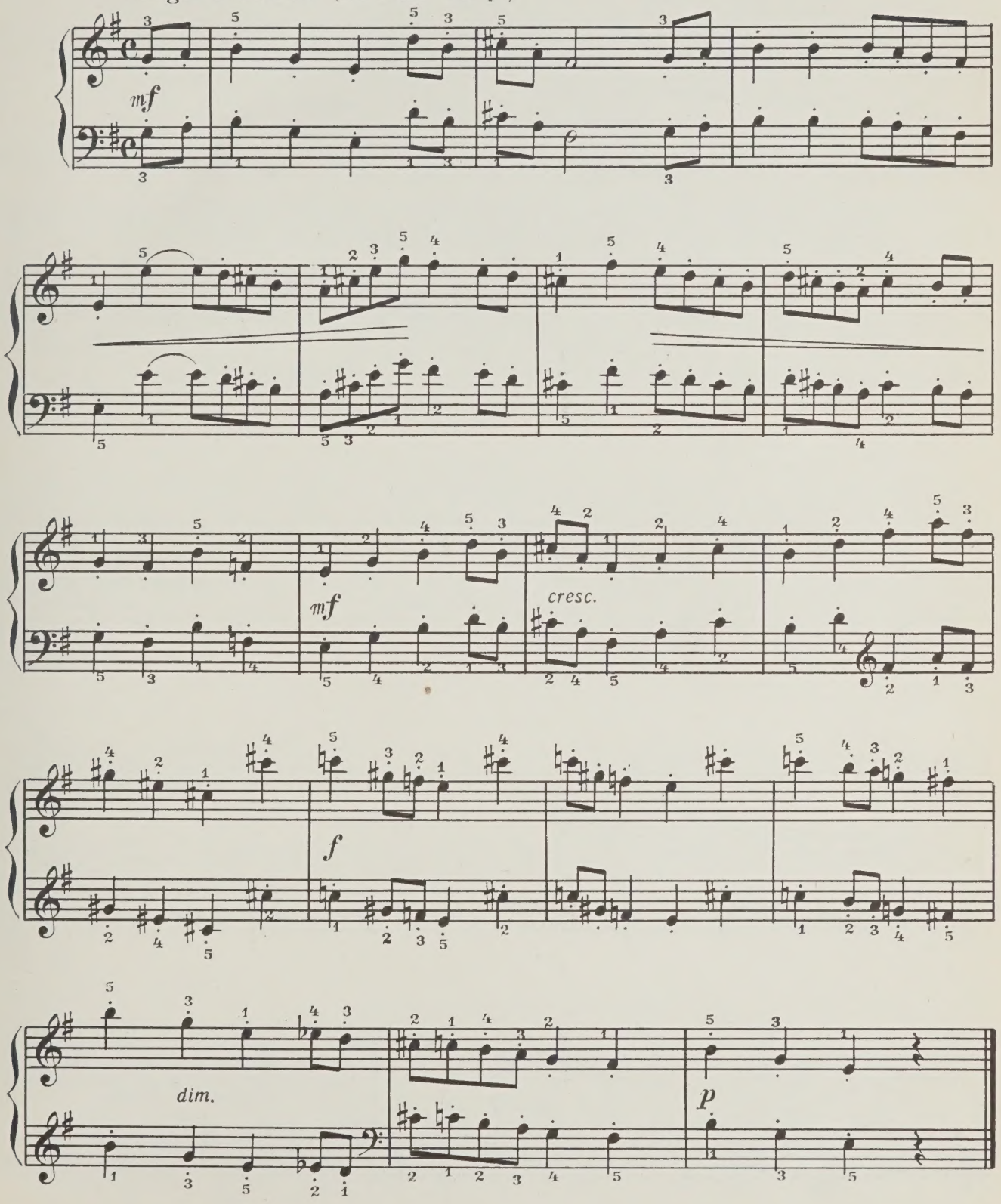

ШУТОЧНАЯ 10 HAVING FUN

Vivace [Очень живо]

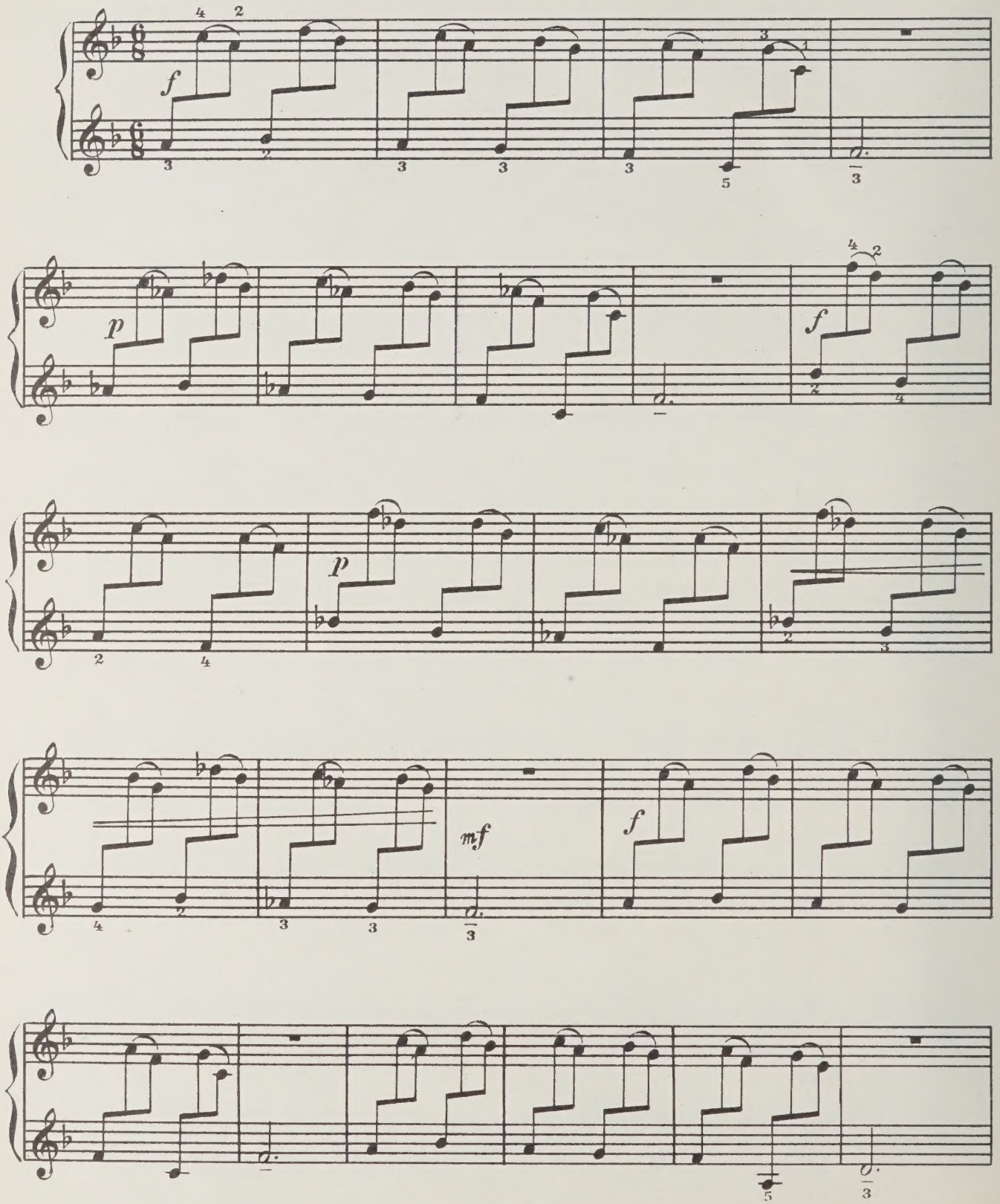

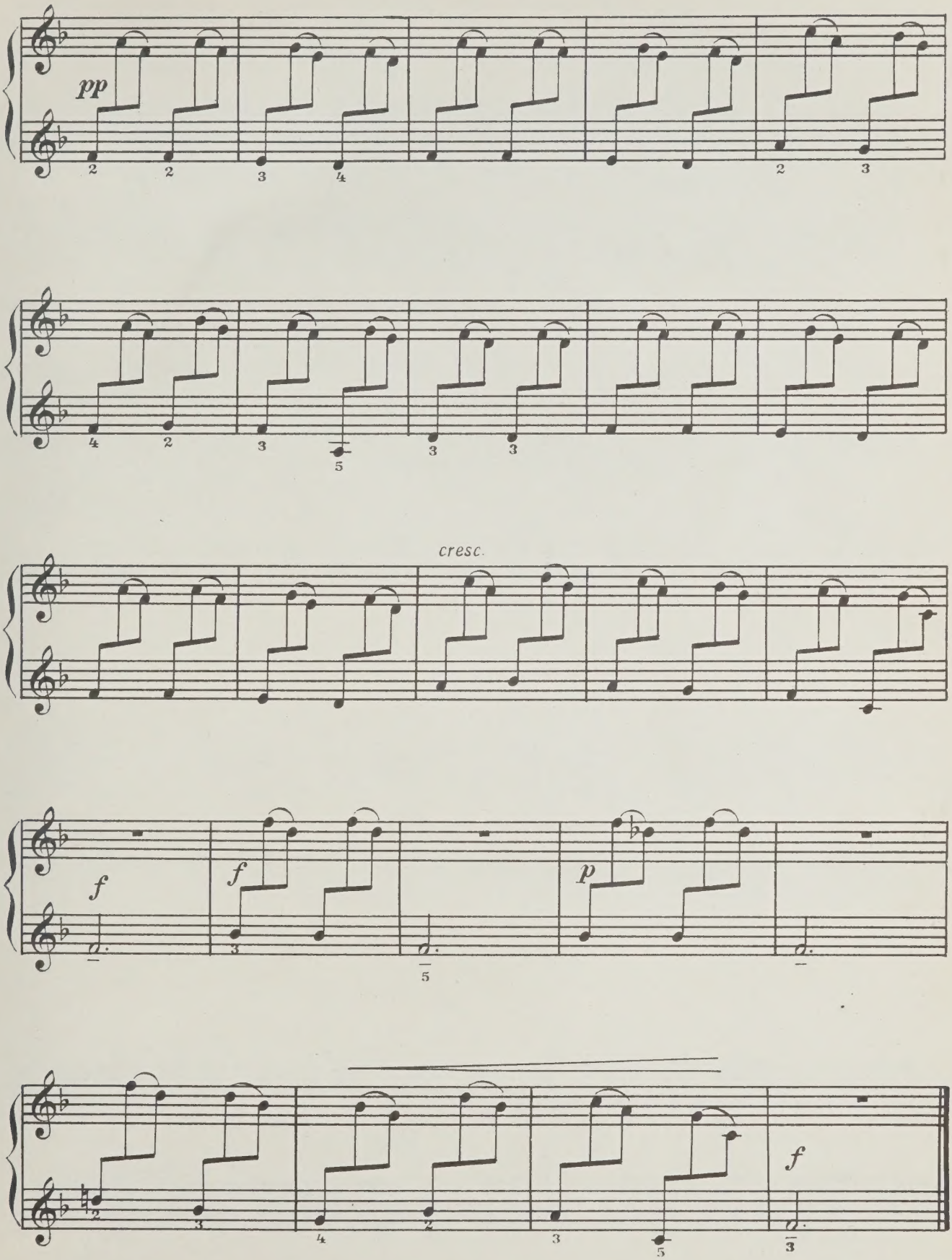
pp
cresc.
f
f
p
f

РОНДО 11 RONDO

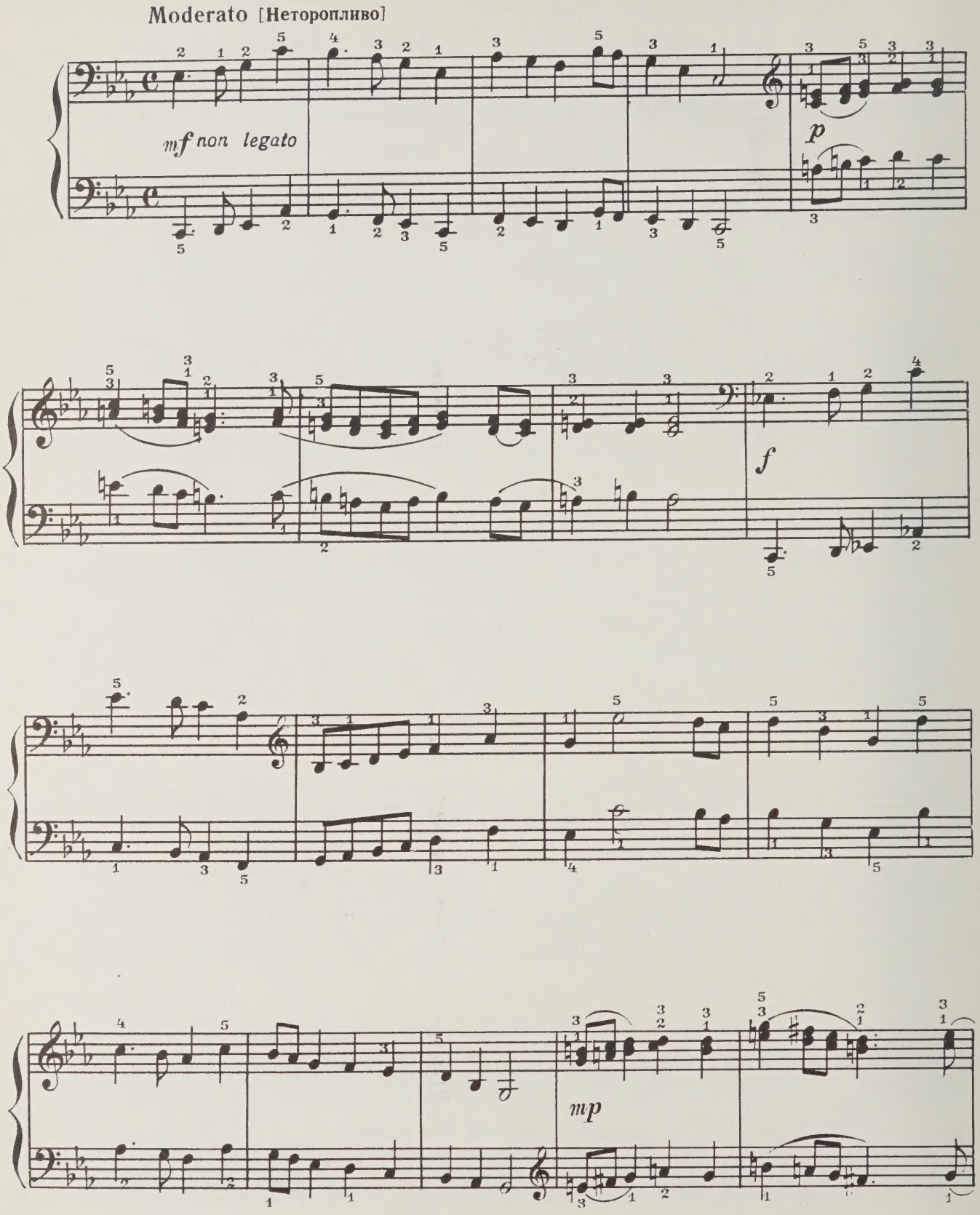

с 1355 к

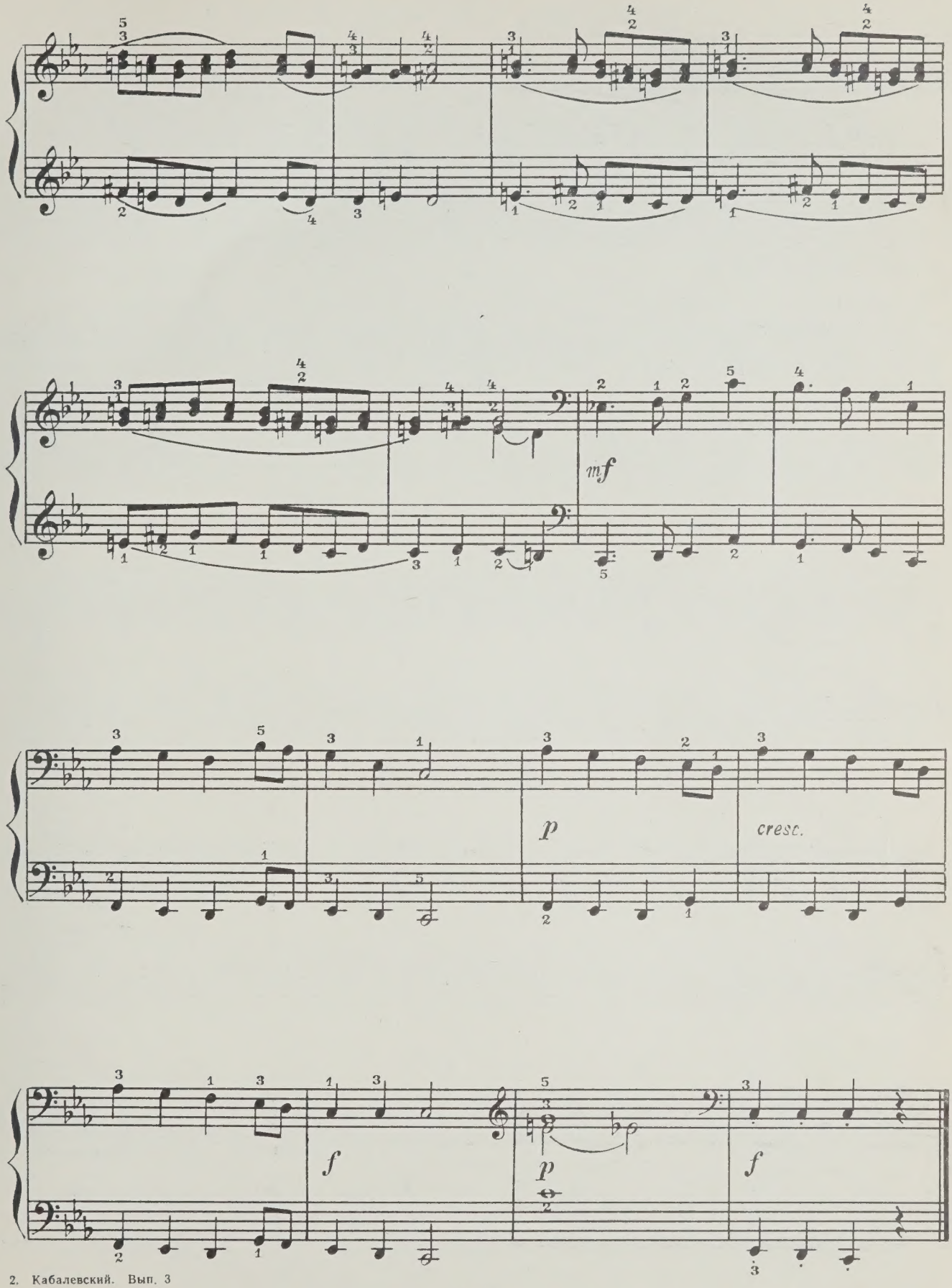

с 1355 к

ТОККАТИНА 12 TOCCATINA

Allegretto marcato [Подвижно. Четко]

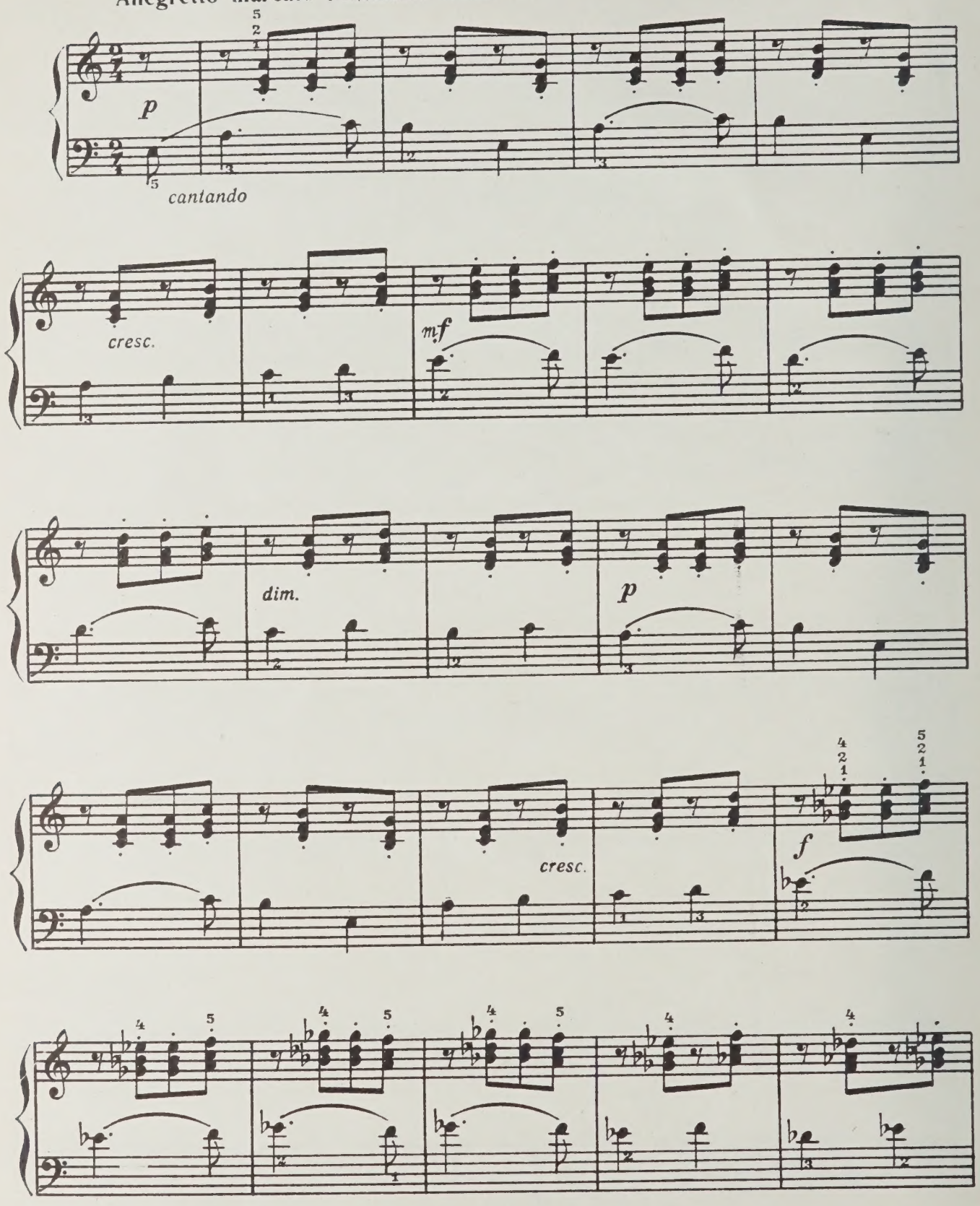

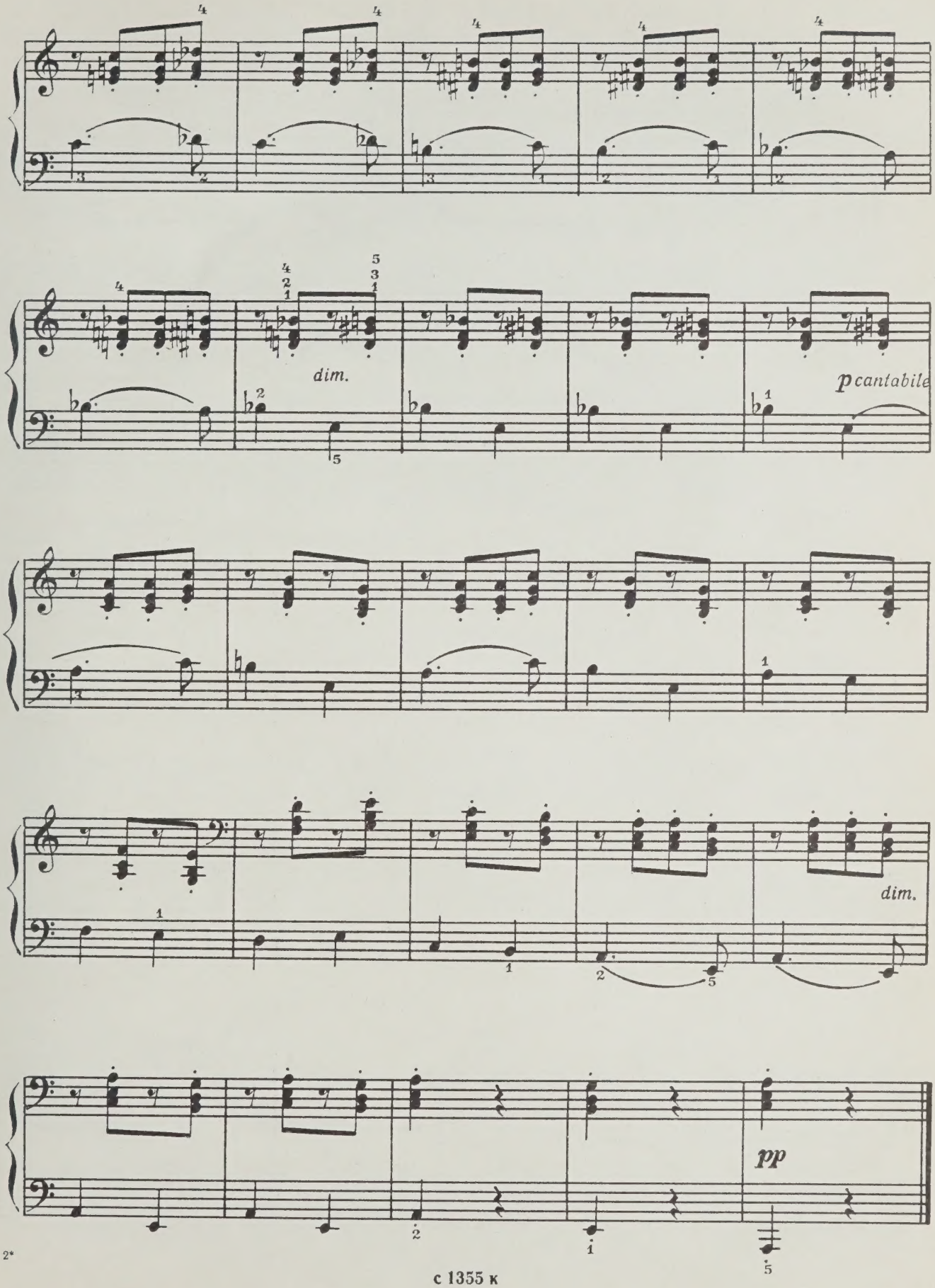

с 1355 к

ШУТОЧКА 13 A LITTLE JOKE

Vivace leggierissimo [Очень быстро и очень легко]

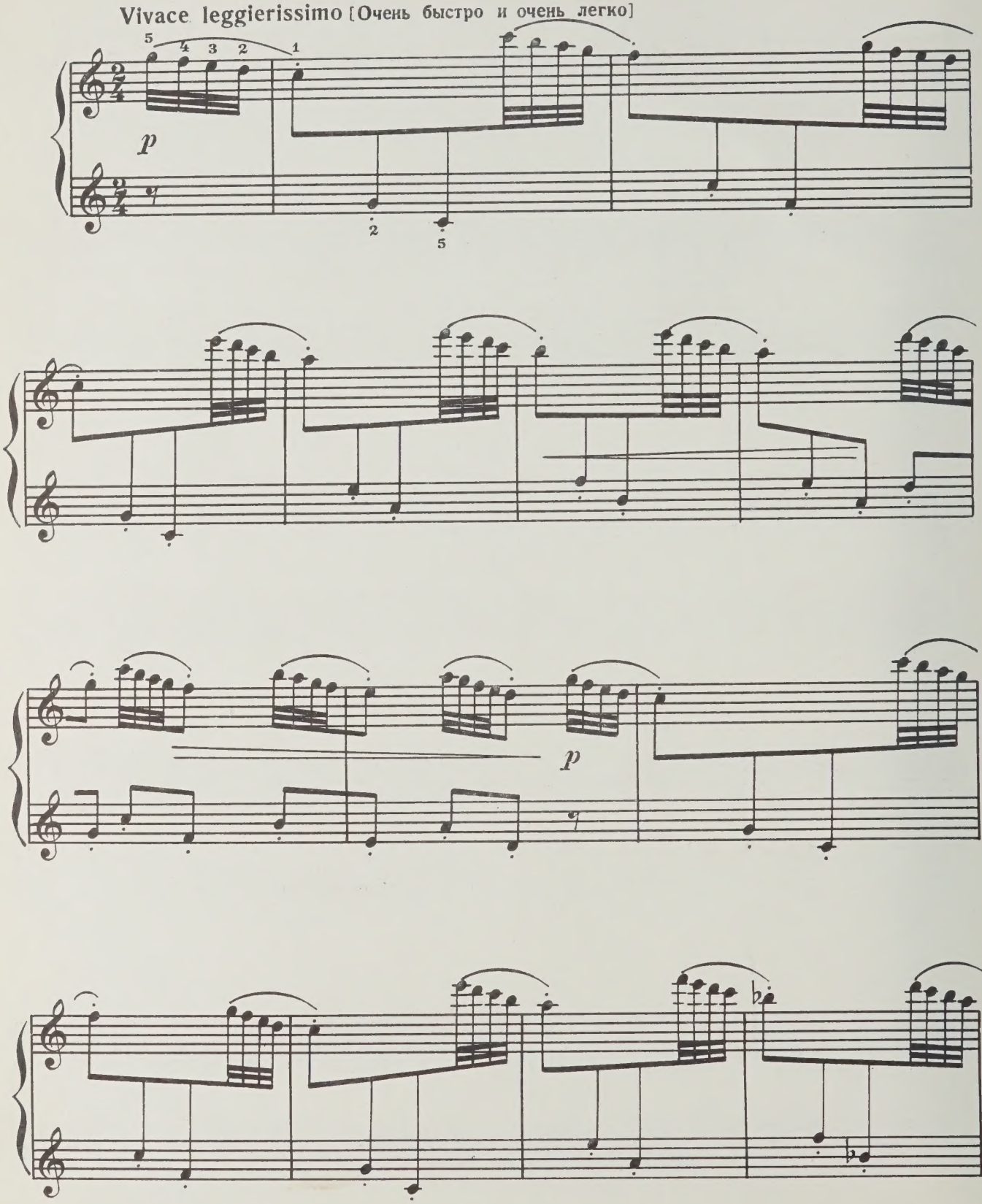

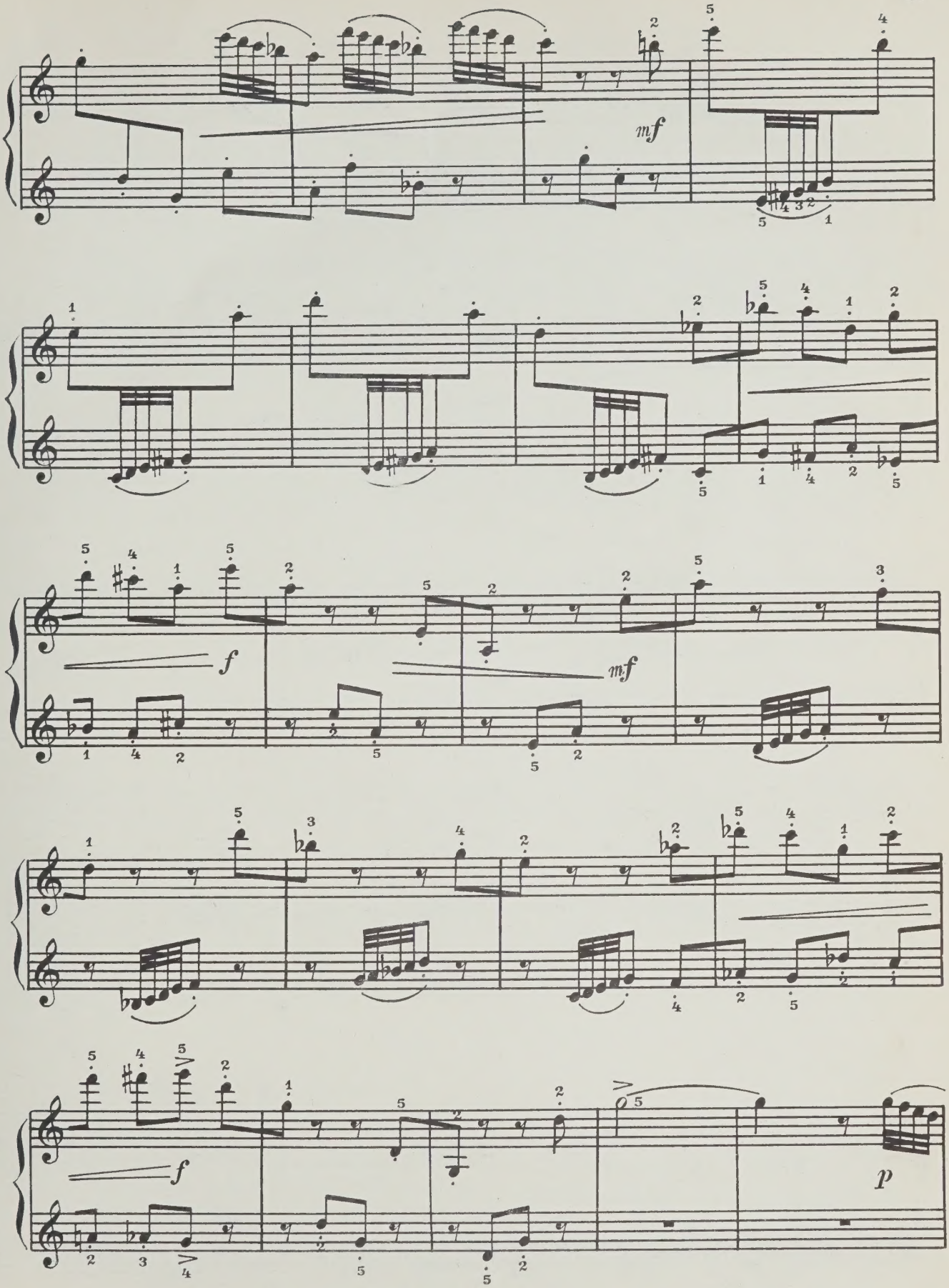
mf
f
mf
f
p

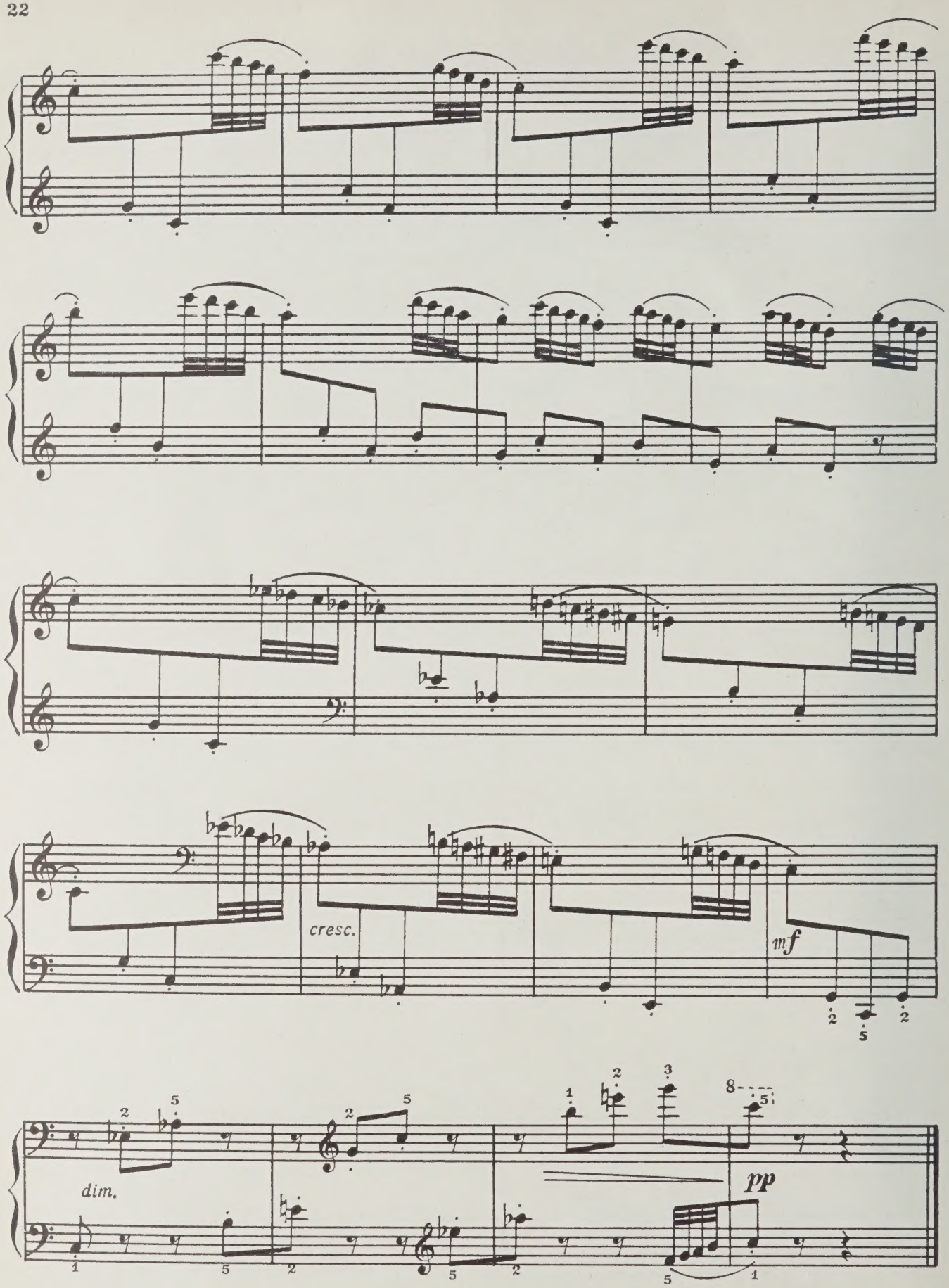
cresc.
mf
dim.
pp

СКЕРЦО 14 SCHERZO

Allegro scherzando [Быстро, шутливо]

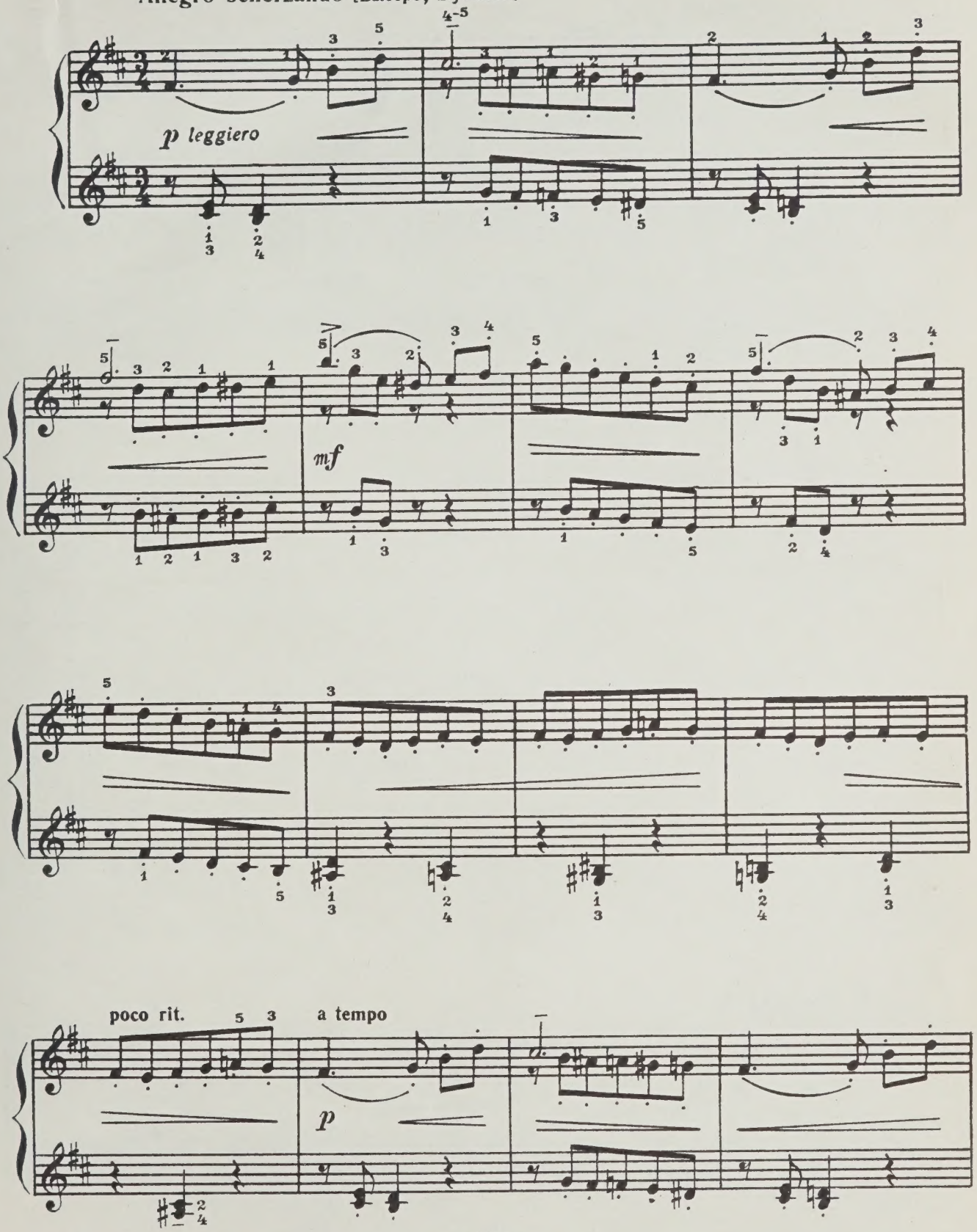

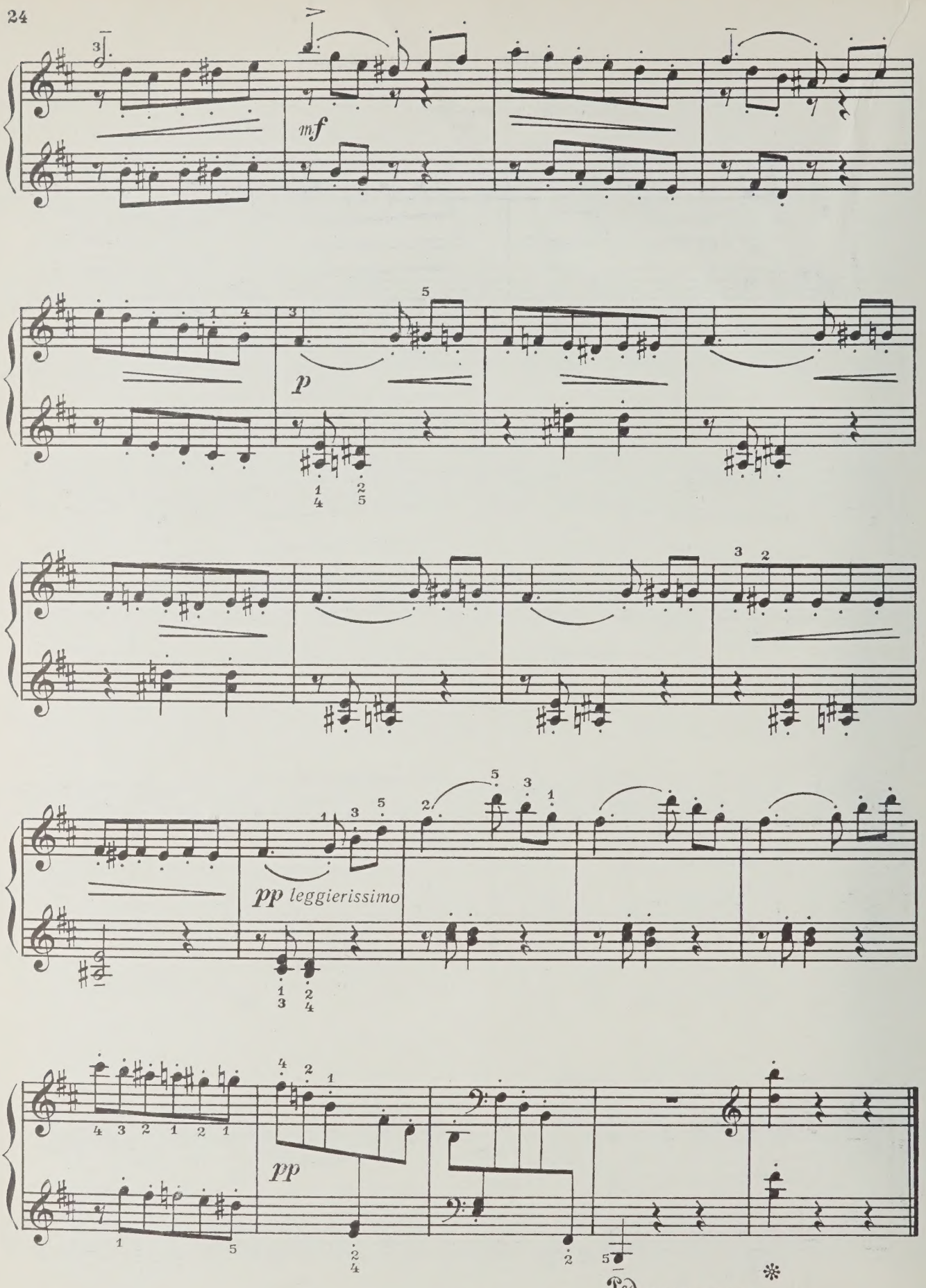
mf
p
pp leggierissimo
pp
Ped.

МАРШ 15 MARCH

Tempo di marcia. Allegro [В темпе быстрого марша]

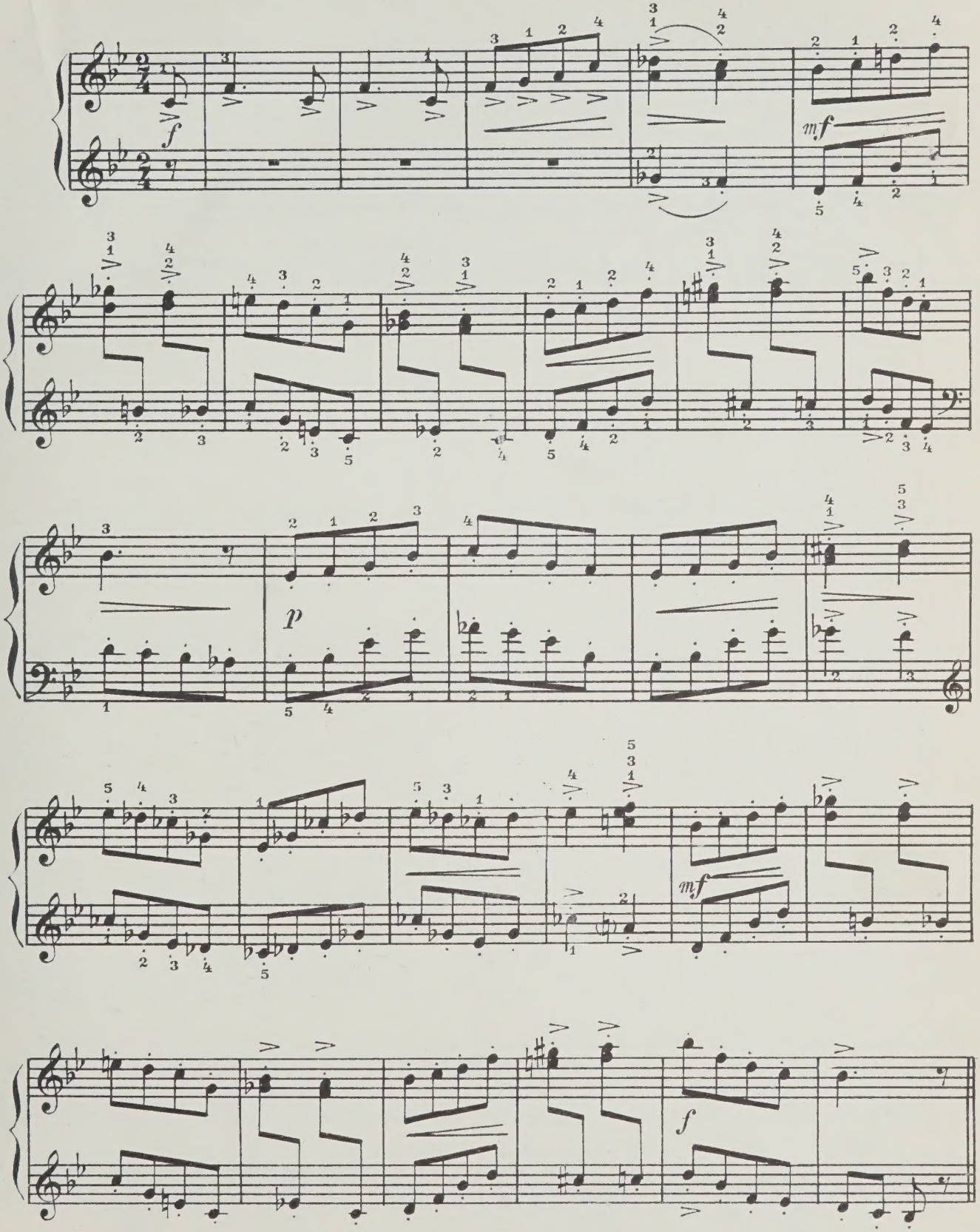

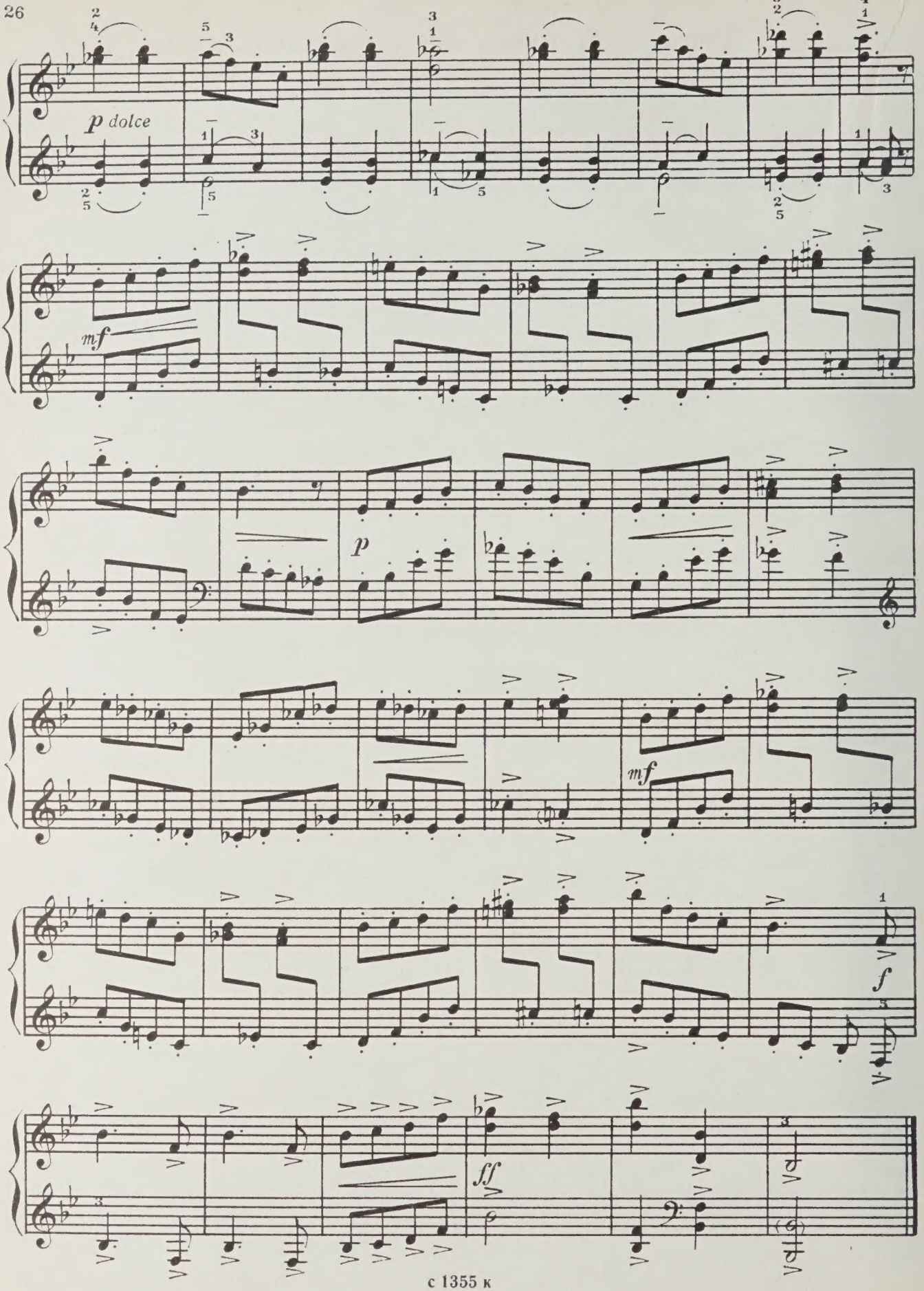
p dolce
mf
p
mf
f
ff

ЛИРИЧЕСКАЯ ПЬЕСА 16 A LYRICAL PIECE

Andantino cantabile [Певуче]

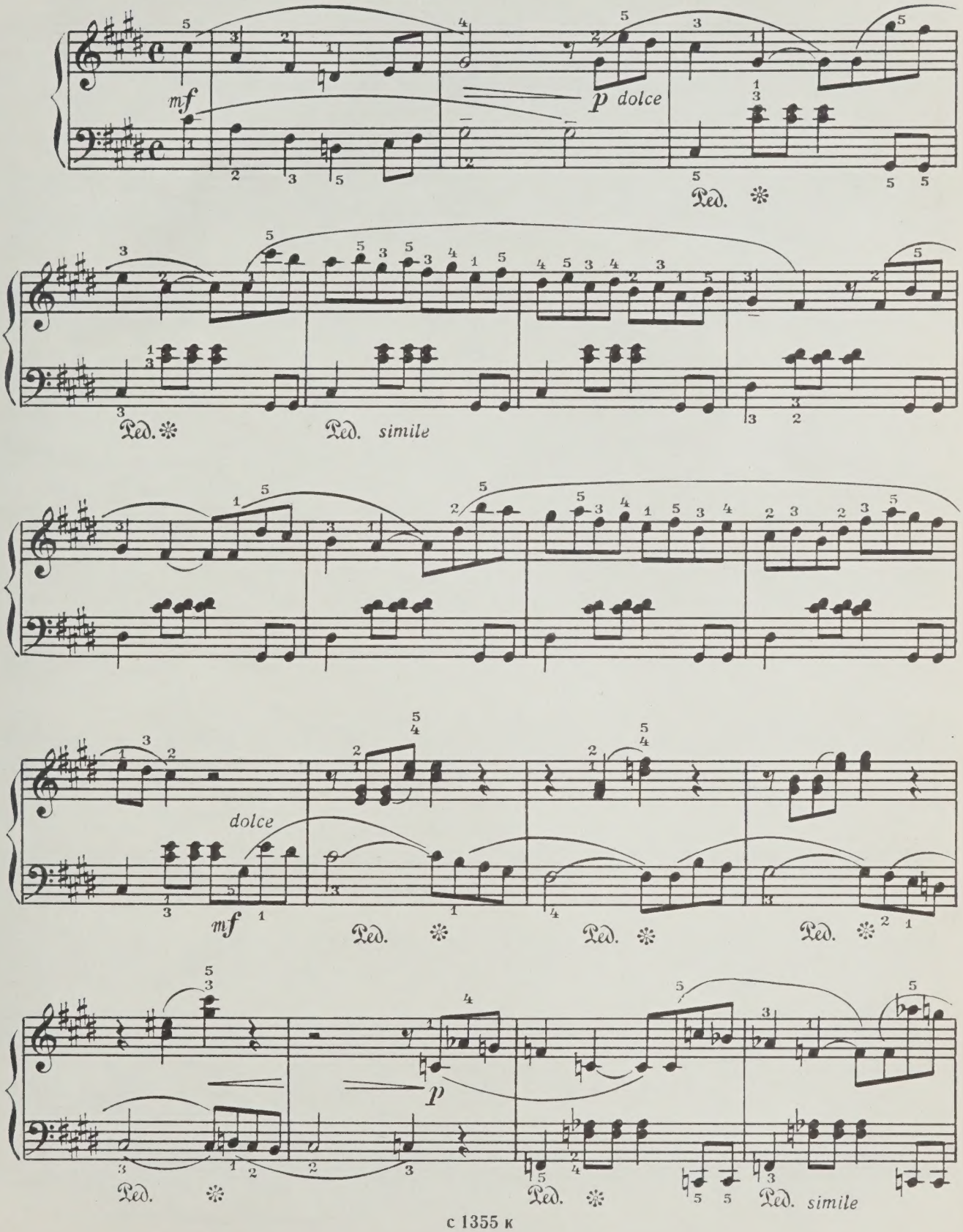

poco cresc.

mf

dim.

p

mf

p

pp

ПЛЯСКА НА ЛУЖАЙКЕ 17 DANCE ON THE LAWN

Andantino scherzando [Не спеша, игриво]

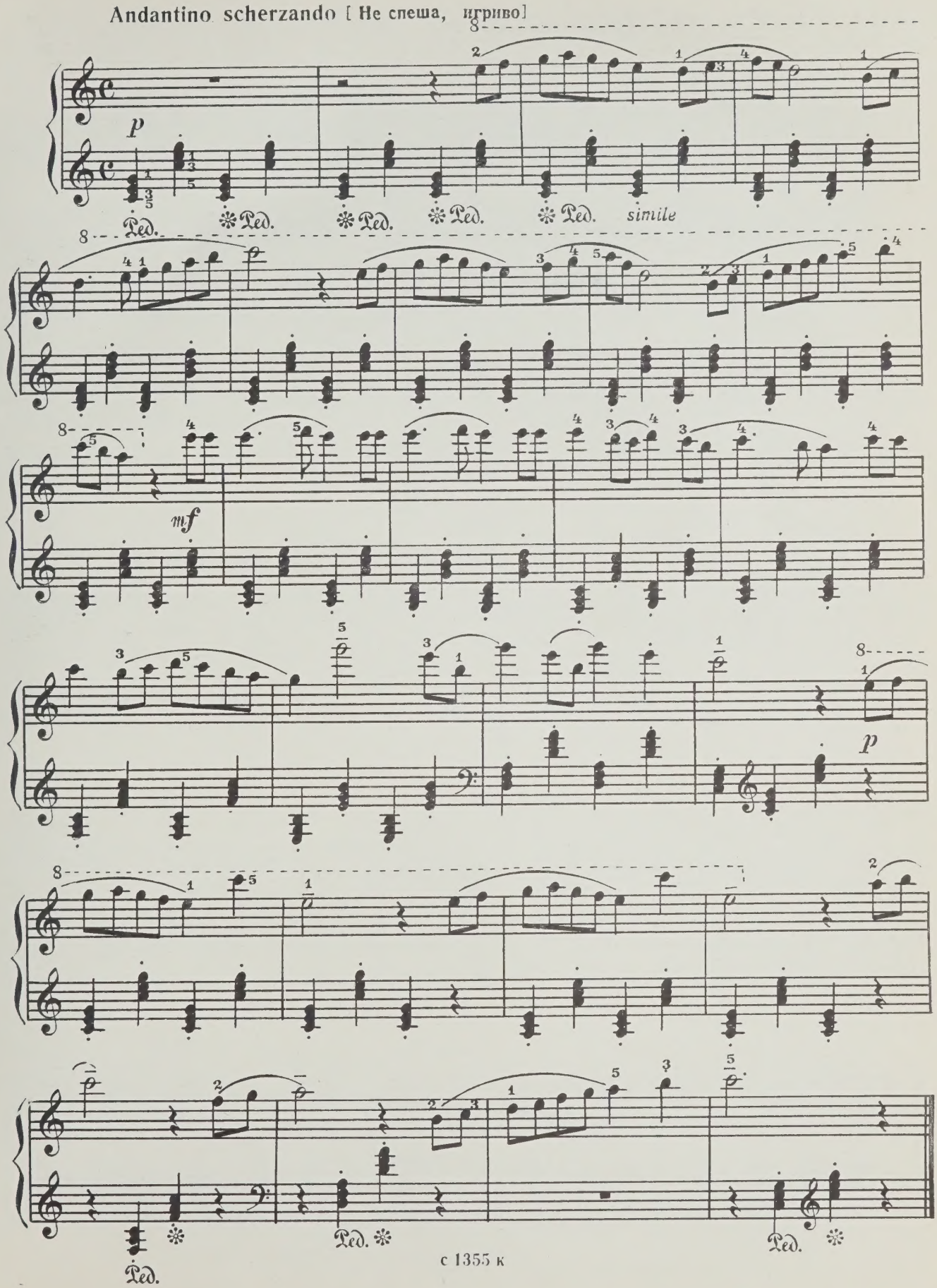

СОНАТИНА 18 SONATINA

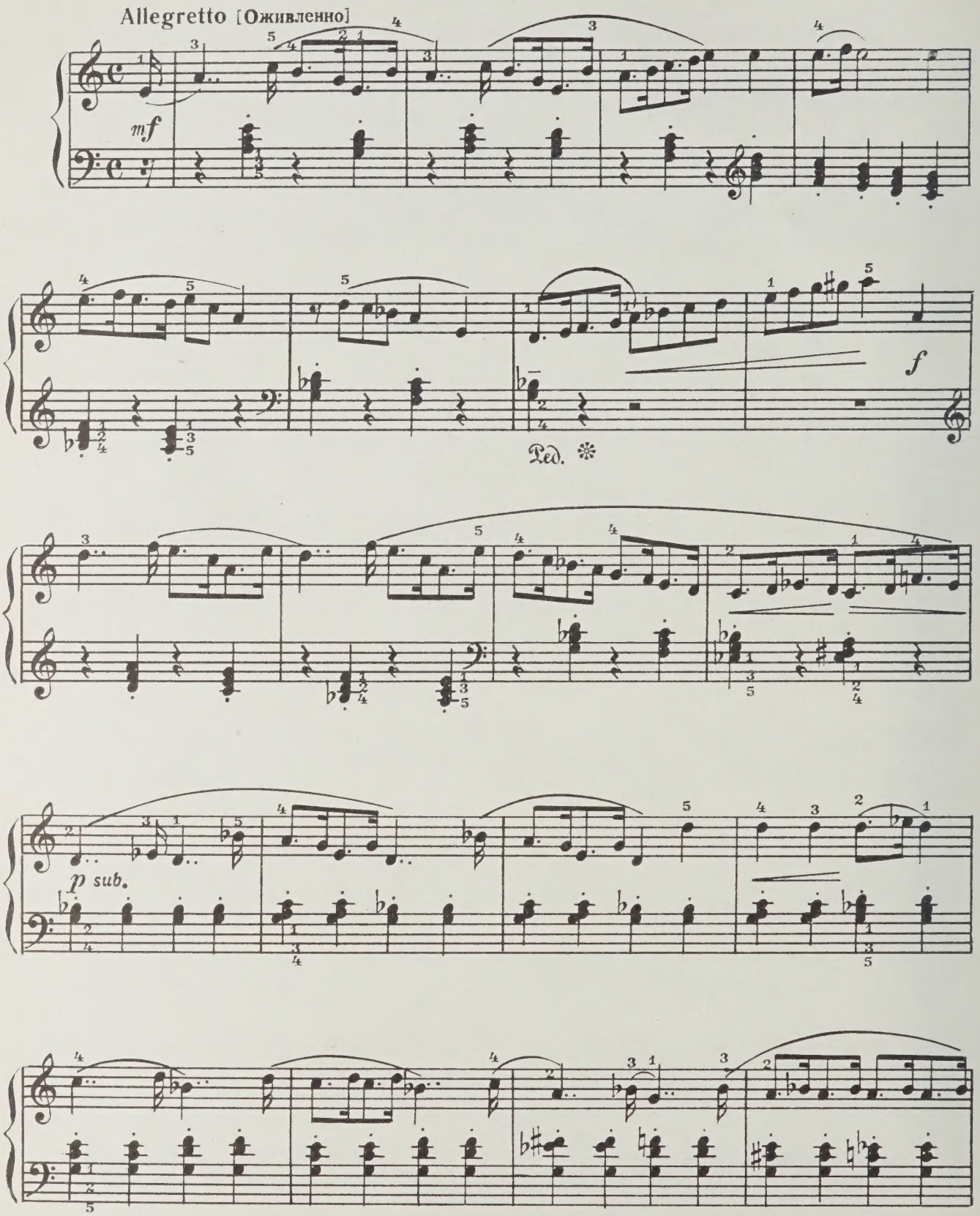

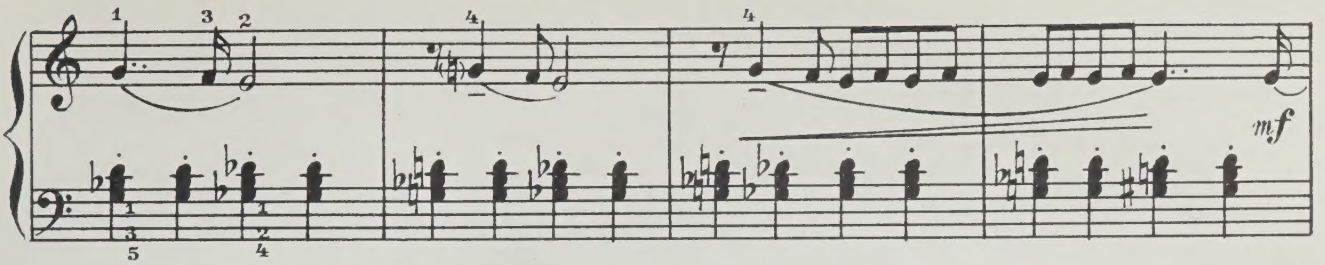
mf

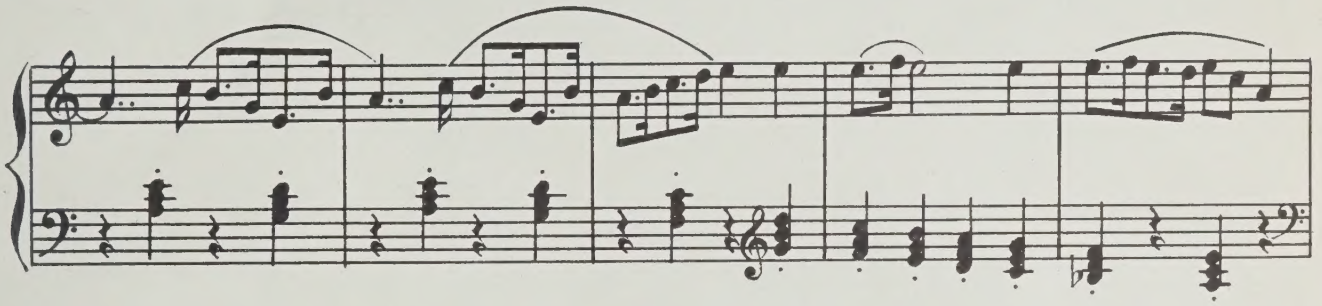

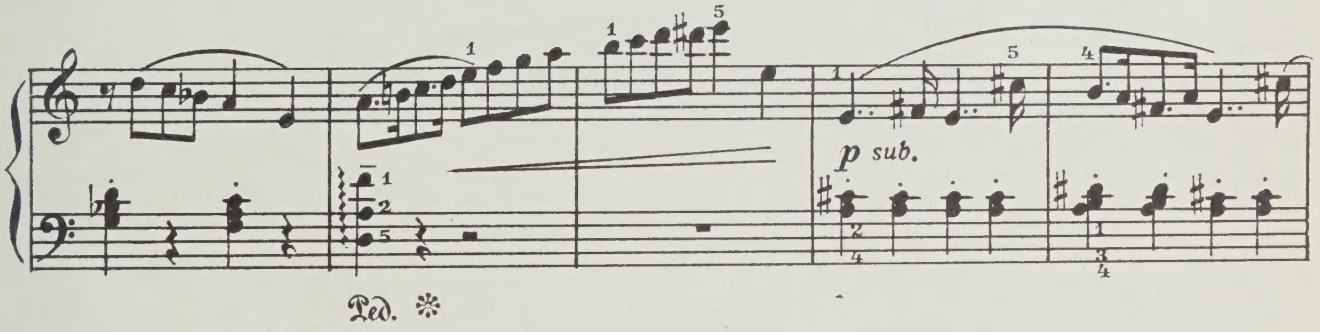
p sub.
Ped. ✻

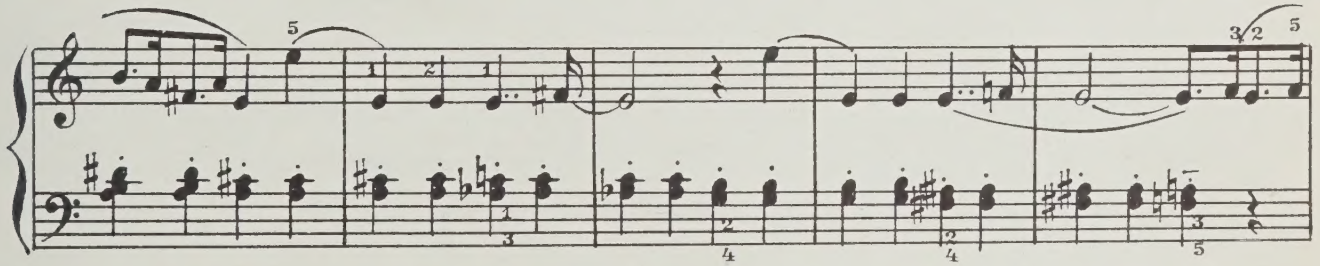

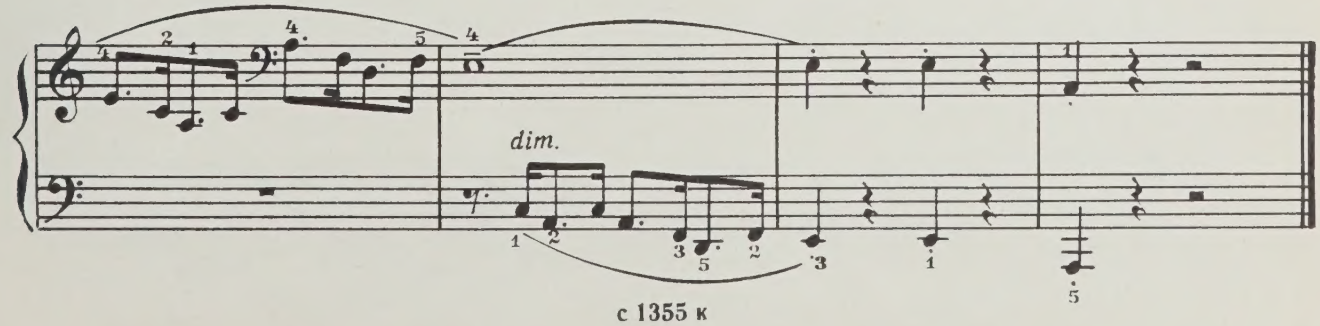
dim.

ВОИНСТВЕННЫЙ ТАНЕЦ 19 A WARLIKE DANCE

Allegro energico [Энергично]

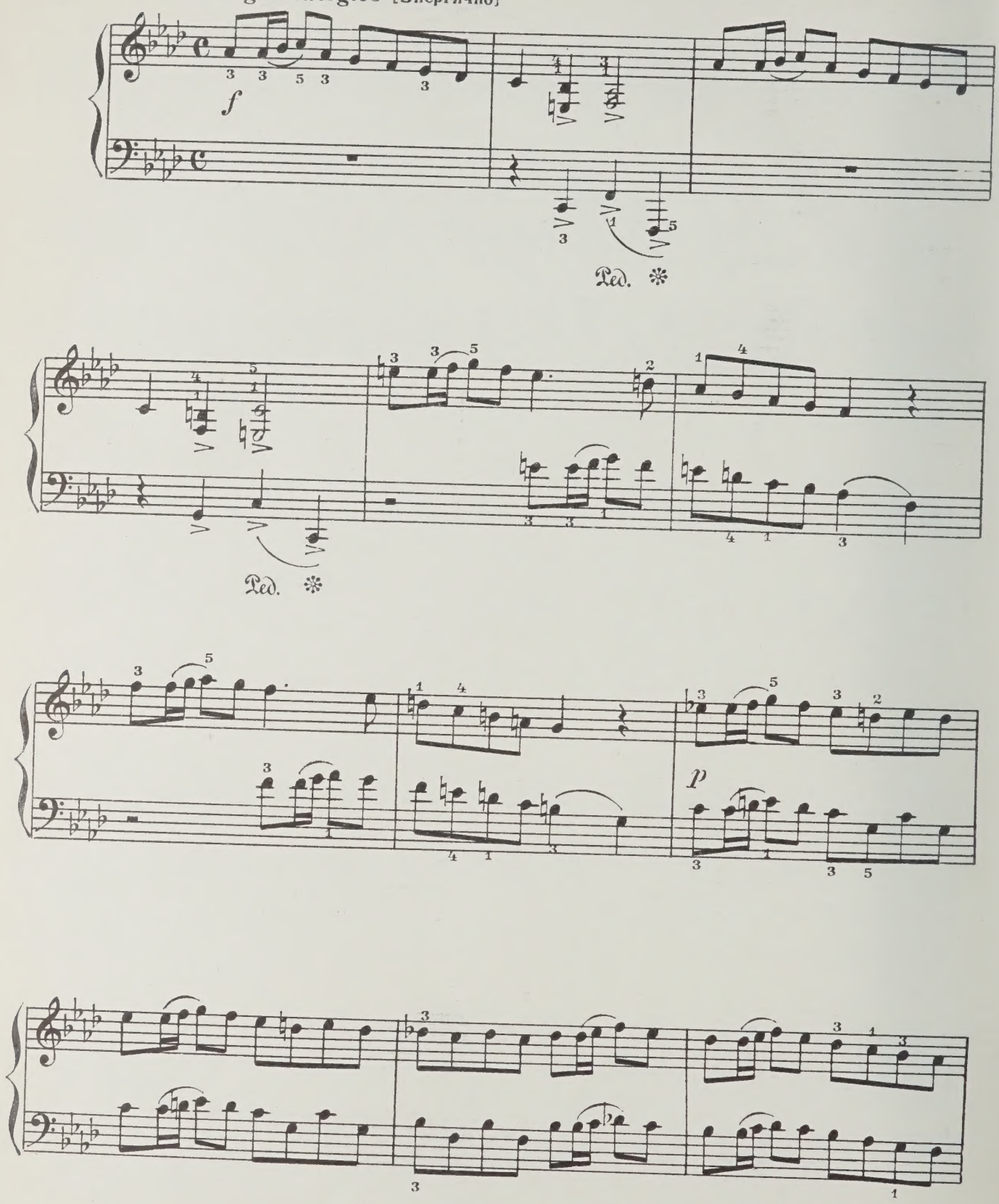

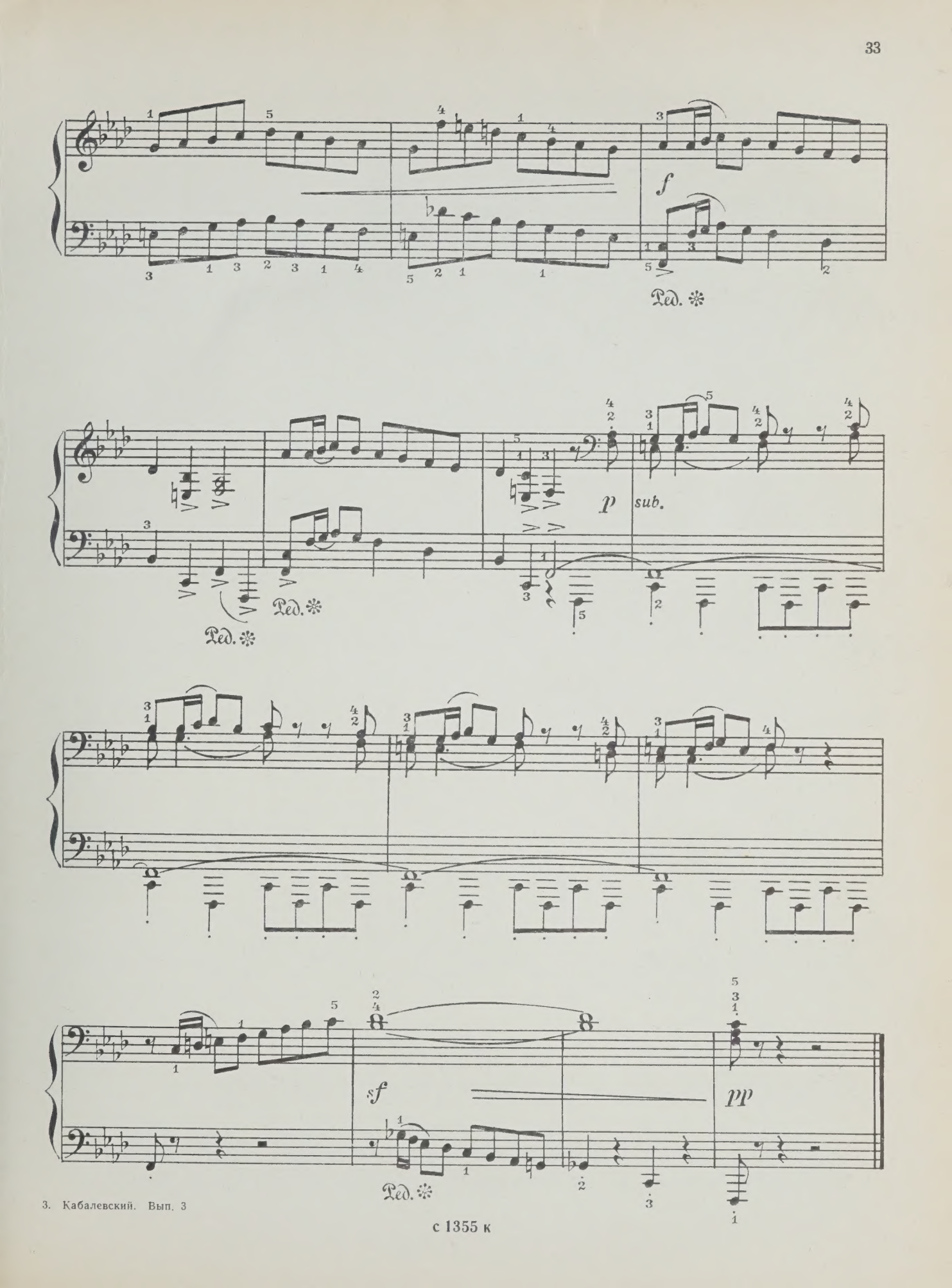
f
Ped.
p
sub.
Ped.
Ped.
sf
Ped.
pp

СКАЗКА 20 FAIRY TALE

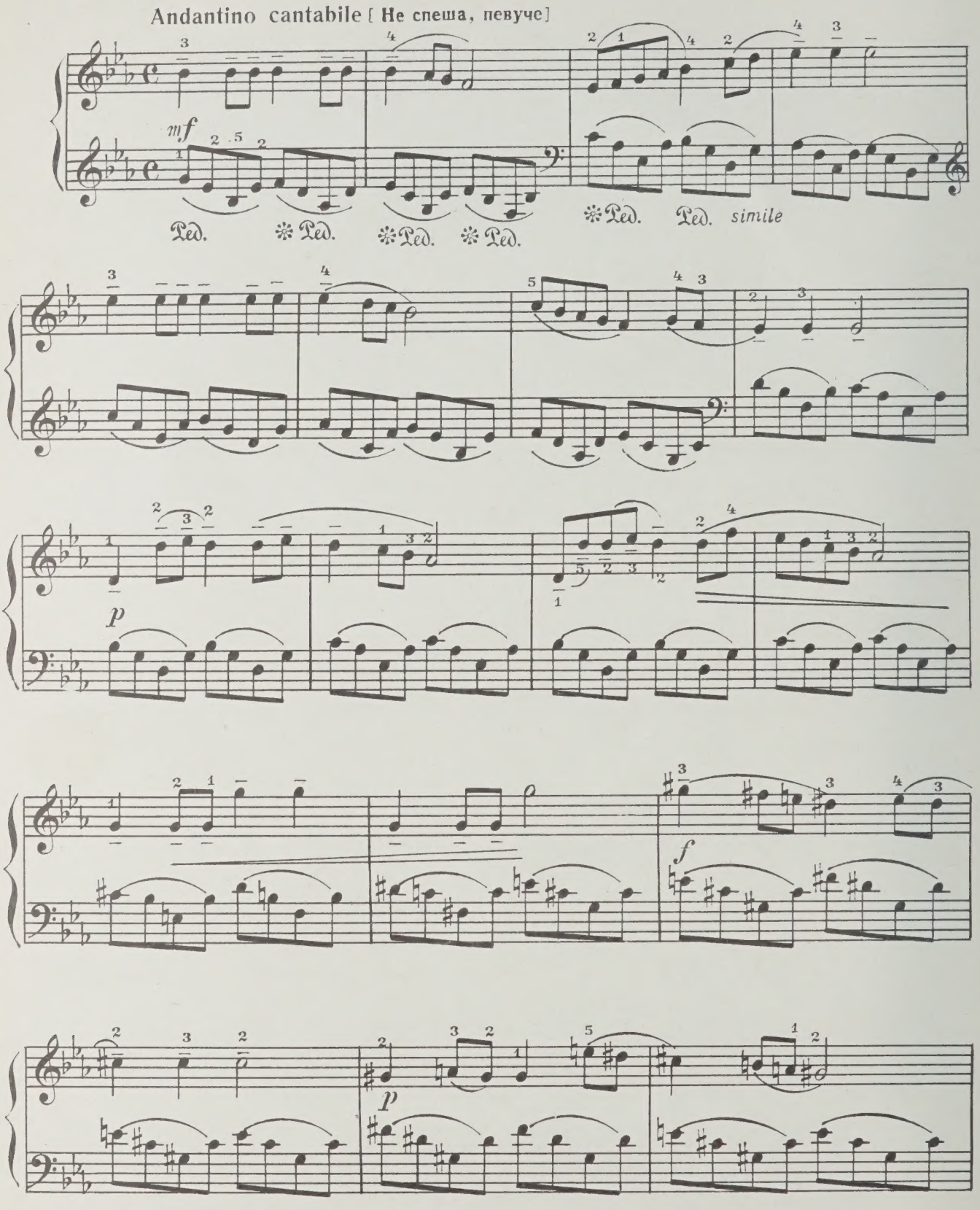

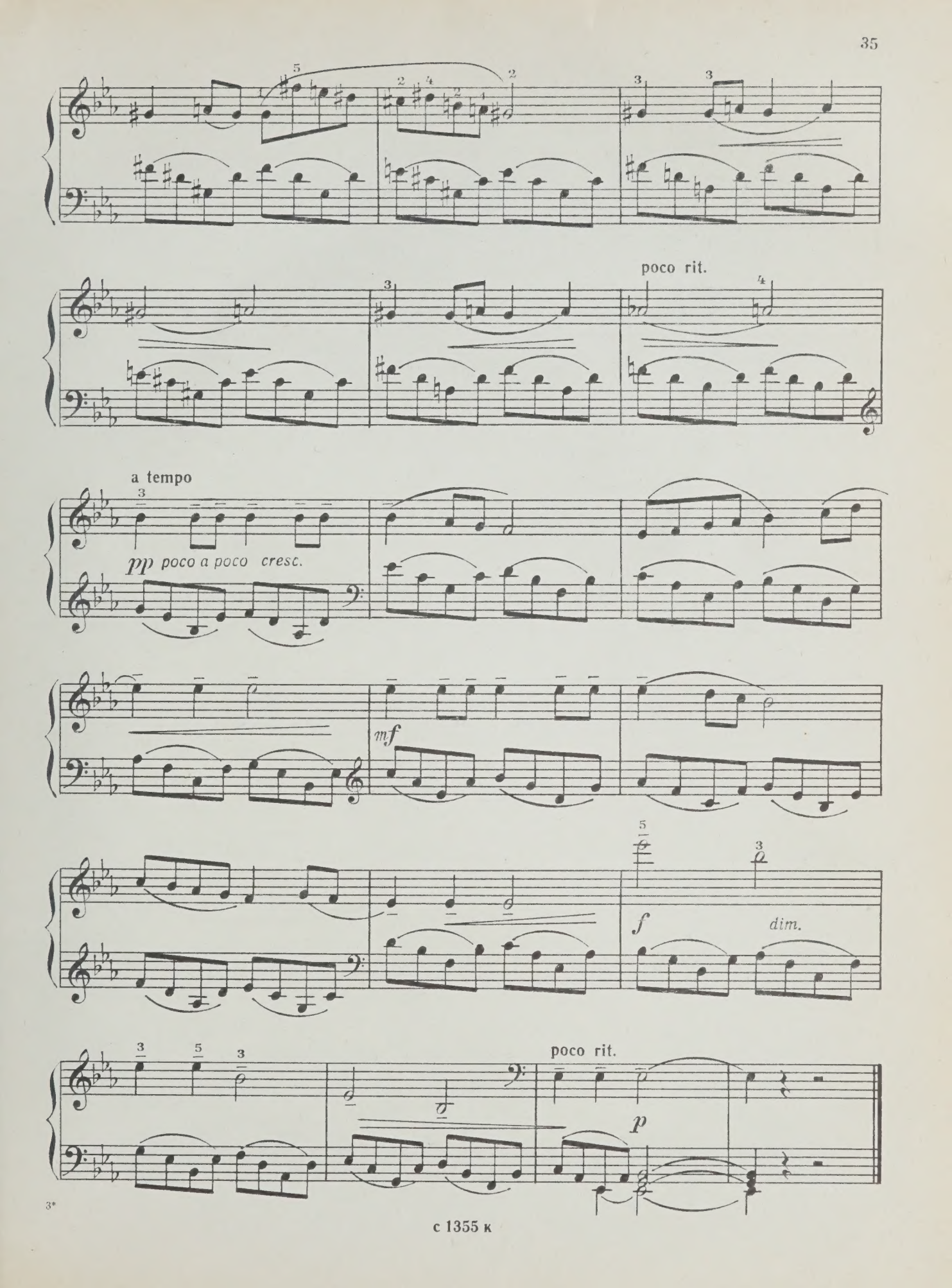

с 1355 к

ПОГОНЯ 21 PURSUIT

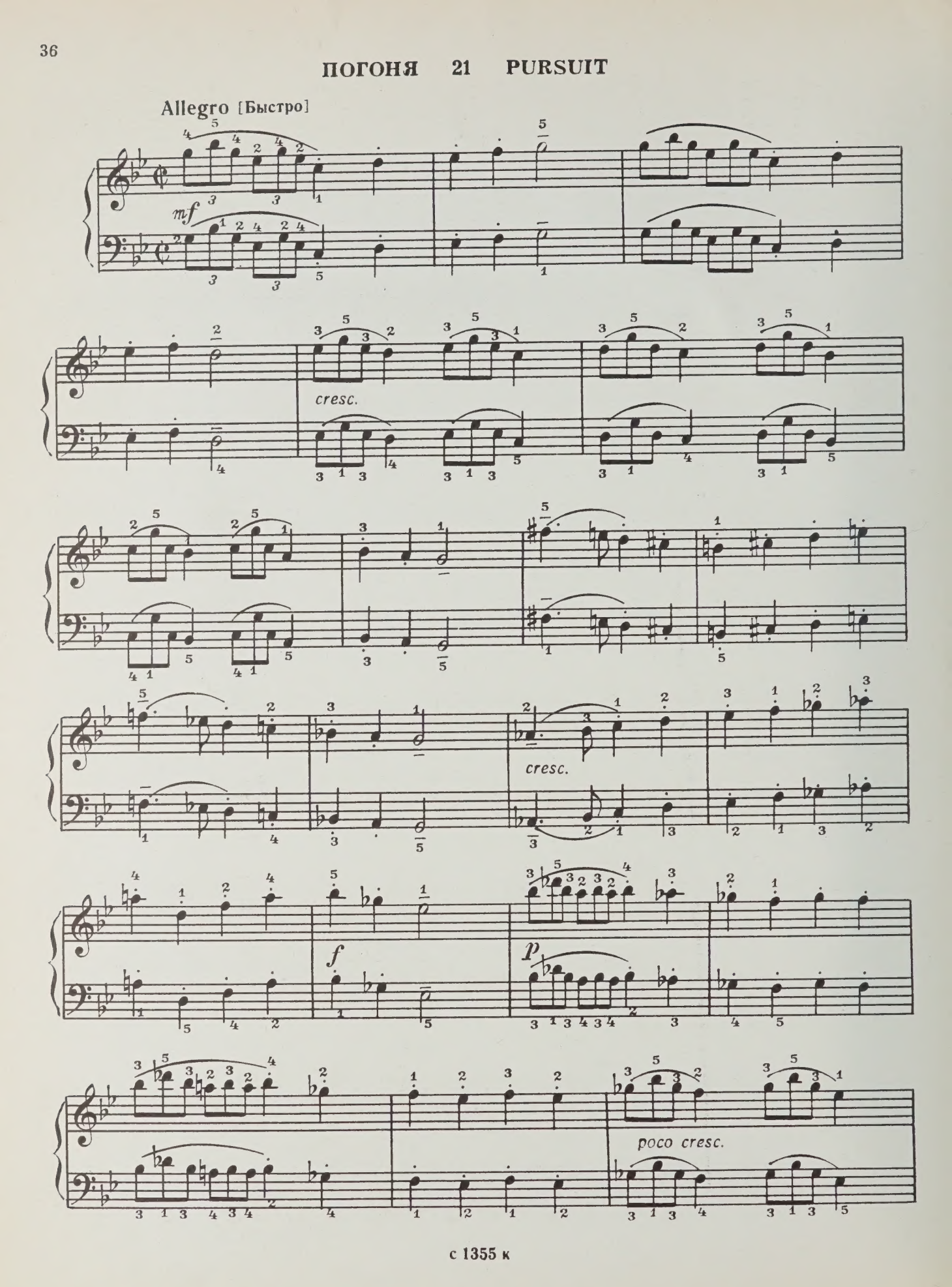

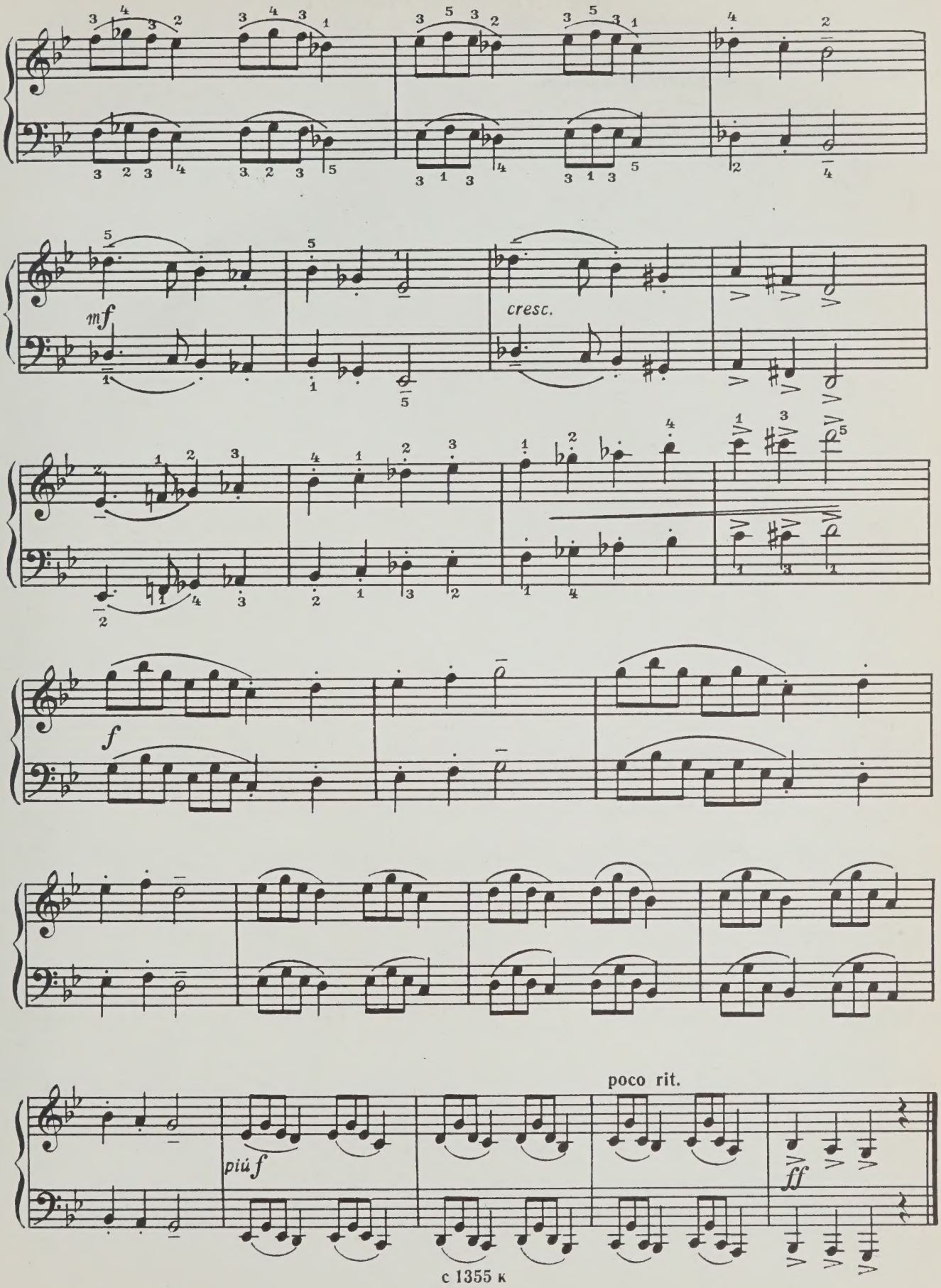
mf
cresc.
f
piú f
poco rit.
ff

РАССКАЗ 22 STORY

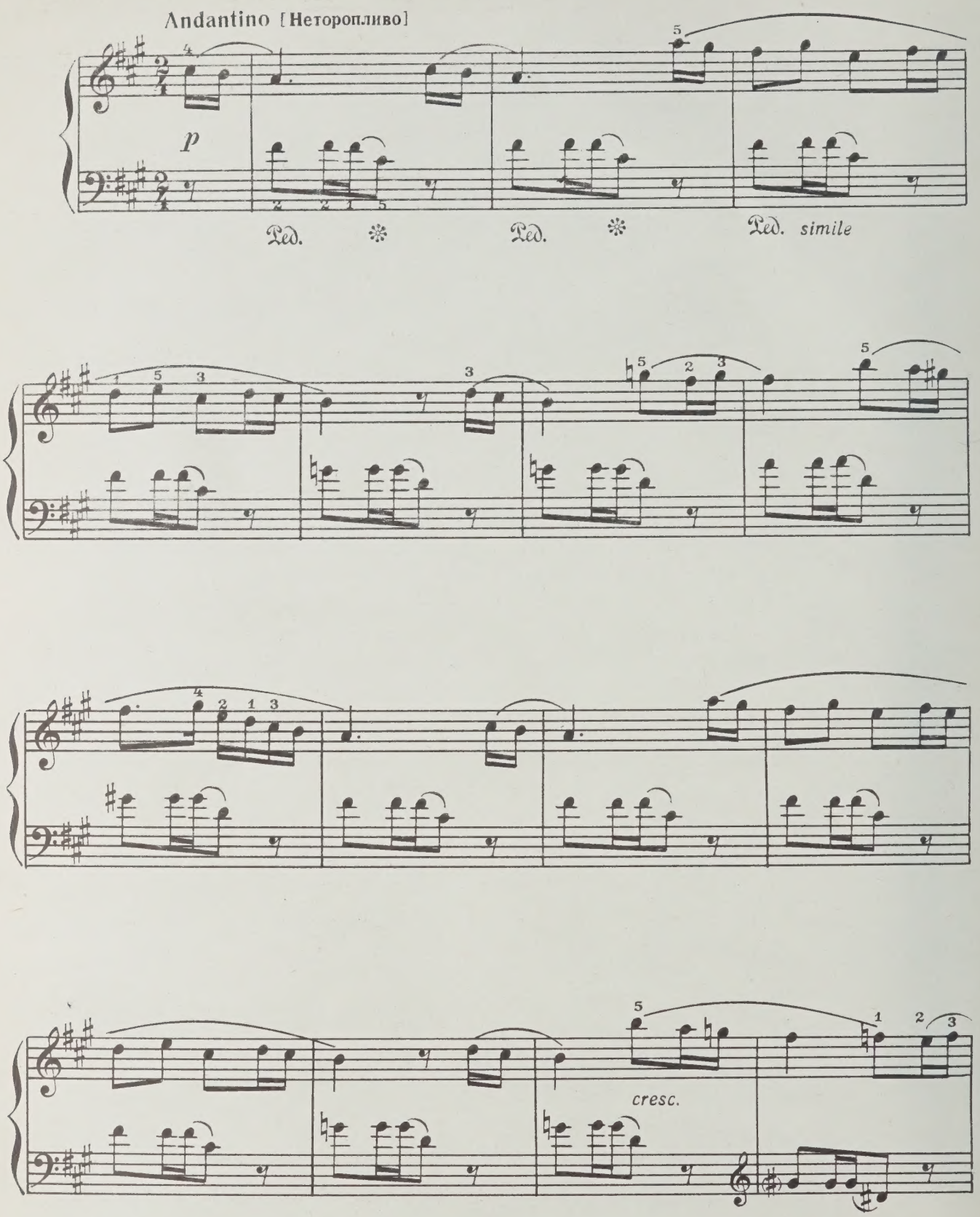

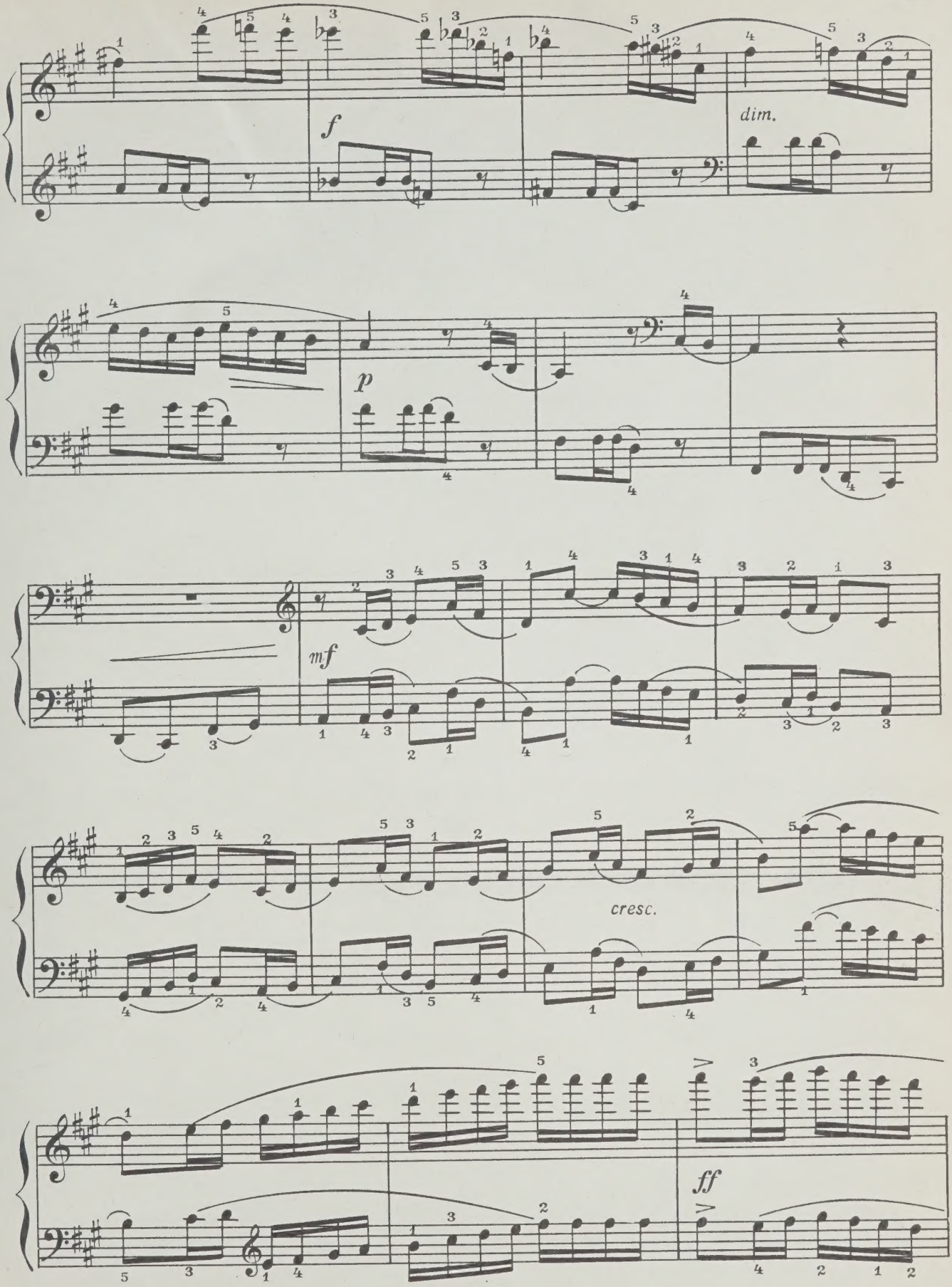
f
dim.
p
mf
cresc.
ff

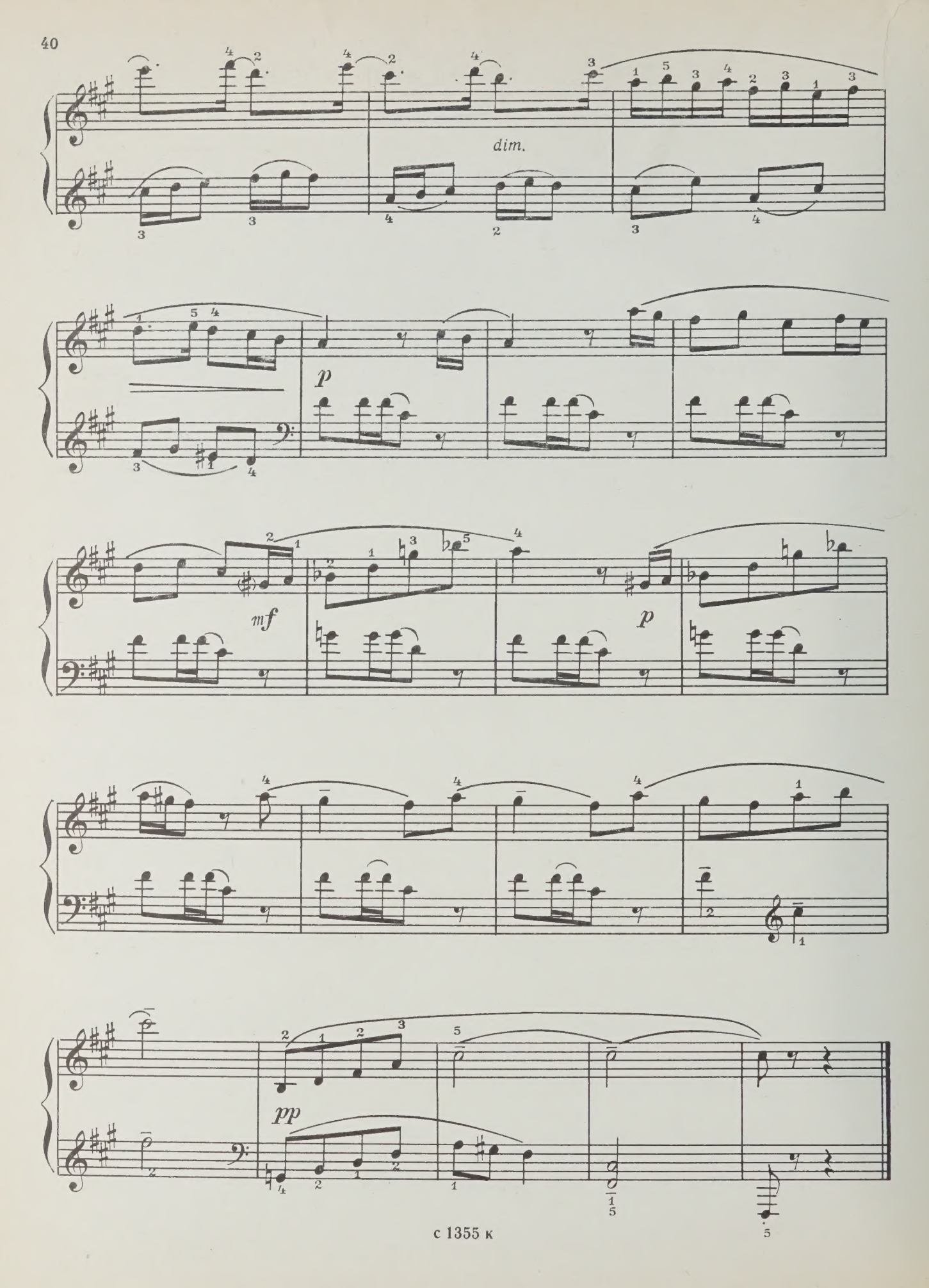
dim.
p
mf
p
pp

МЕТЕЛИЦА 23 SNOW-STORM

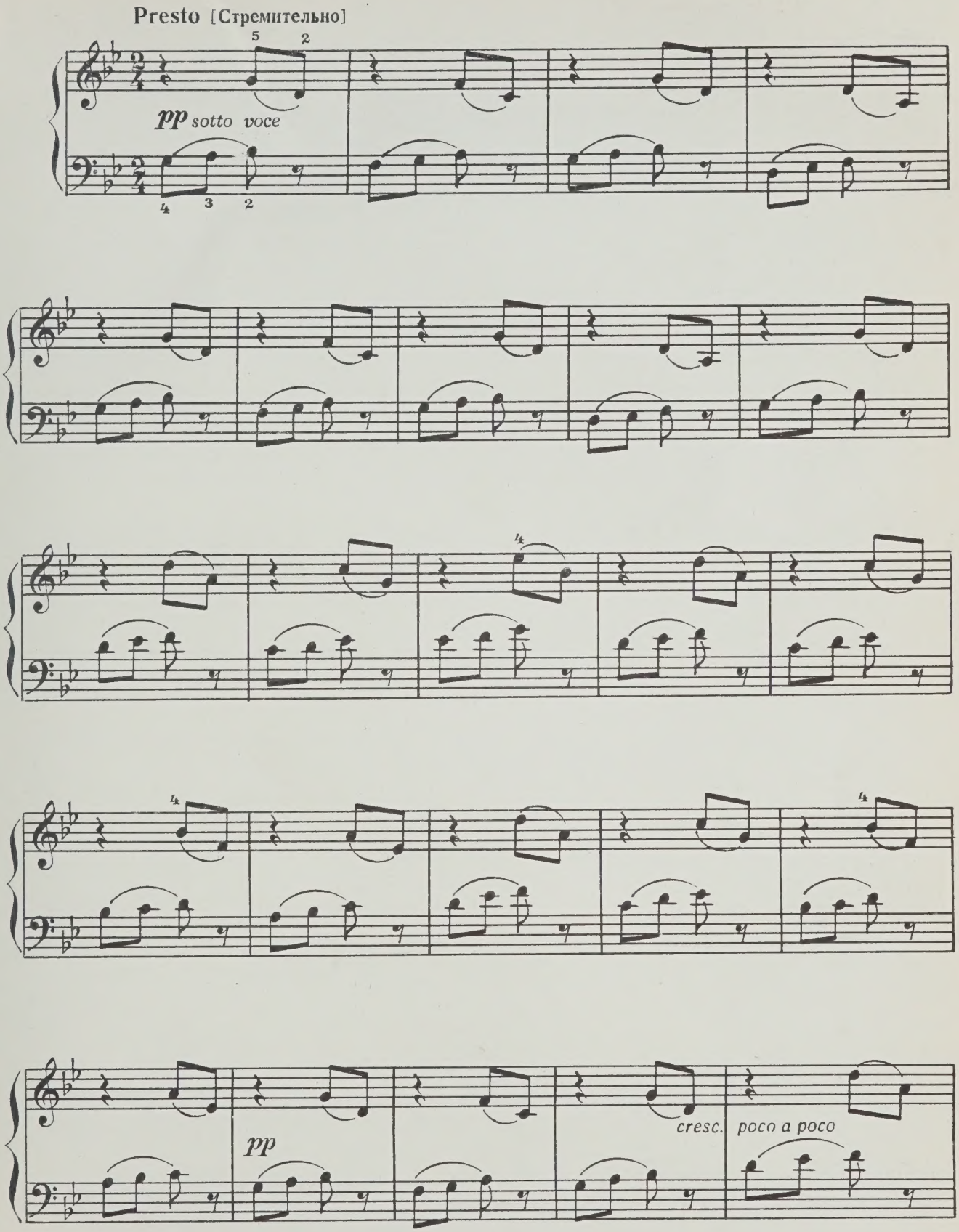

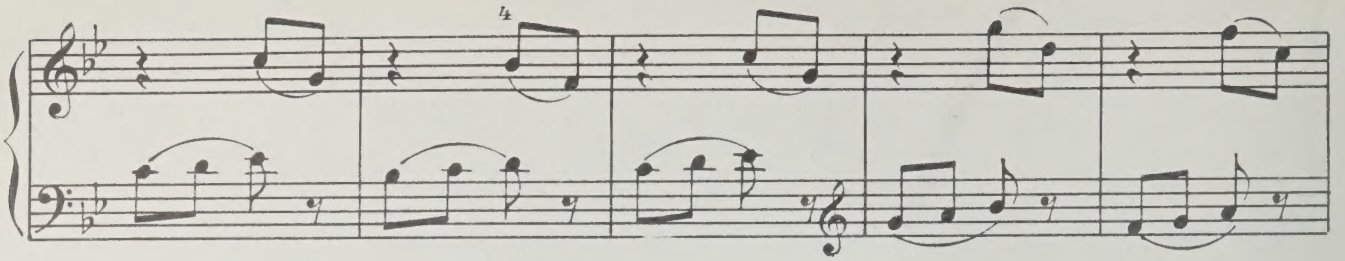

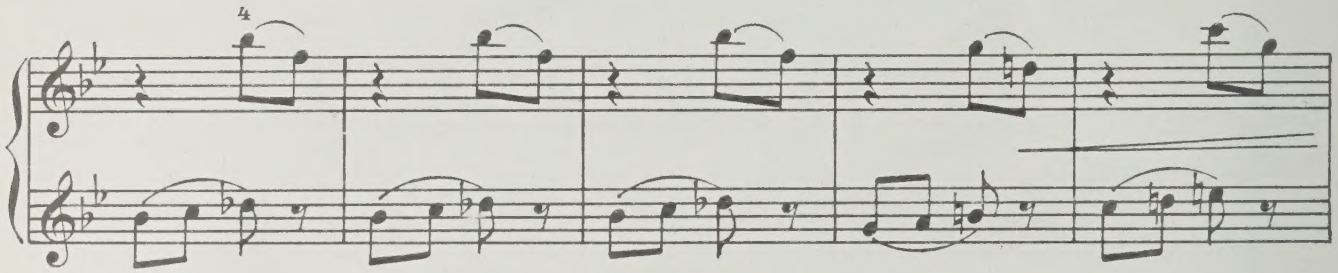

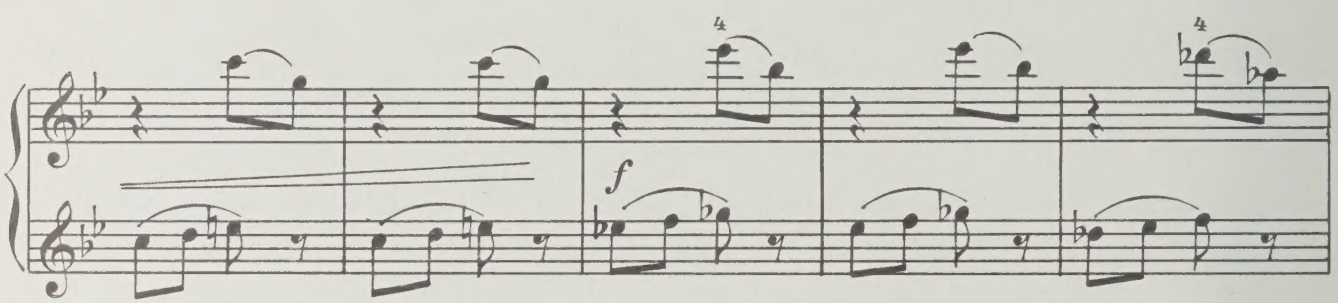
f

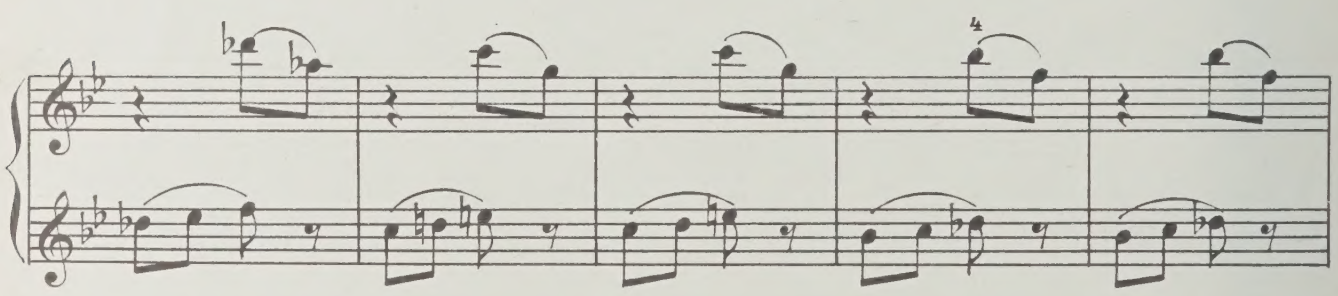

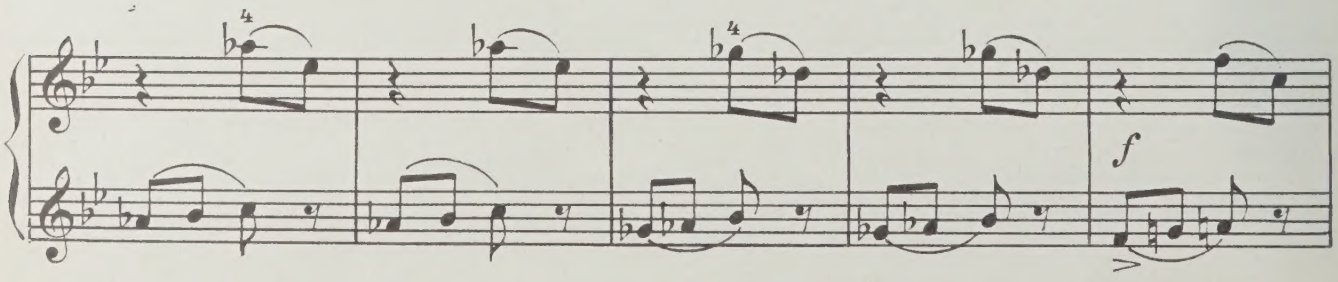
f

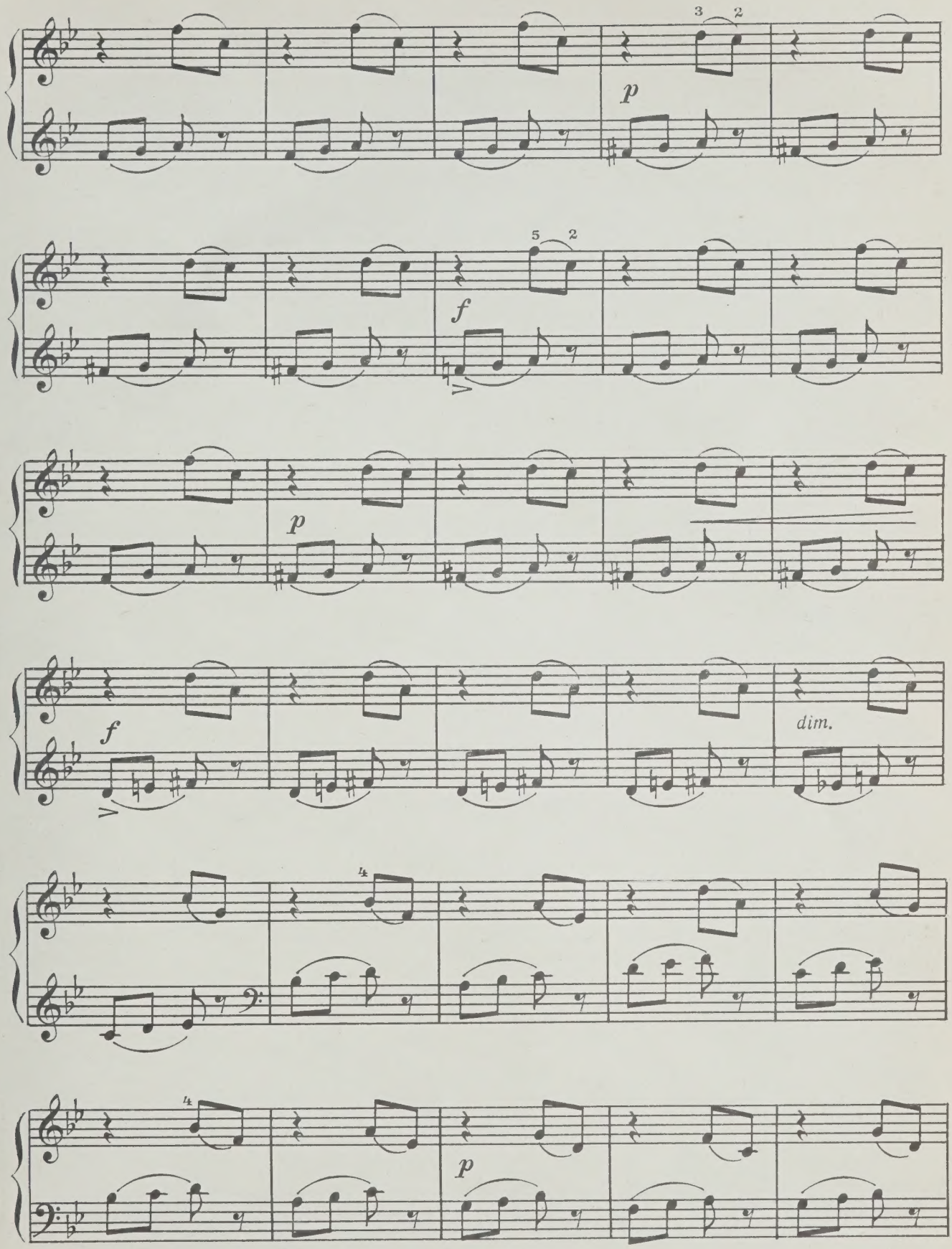
3 2
p
5 2
f
p
f
dim.
4
4
p

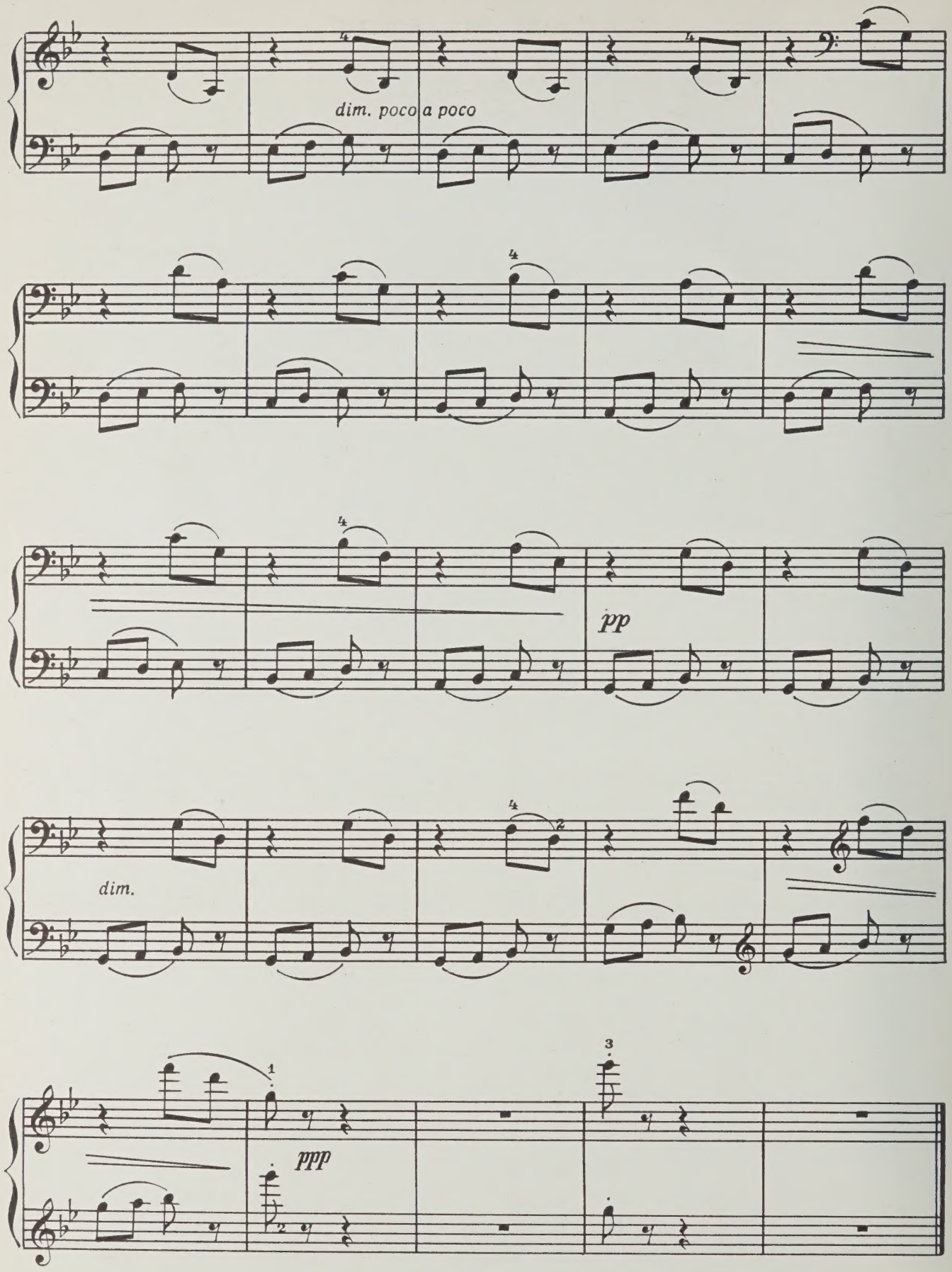
dim. poco a poco
pp
dim.
ppp

ЭТЮД 24 ETUDE

Allegro marcato [Быстро, четко]

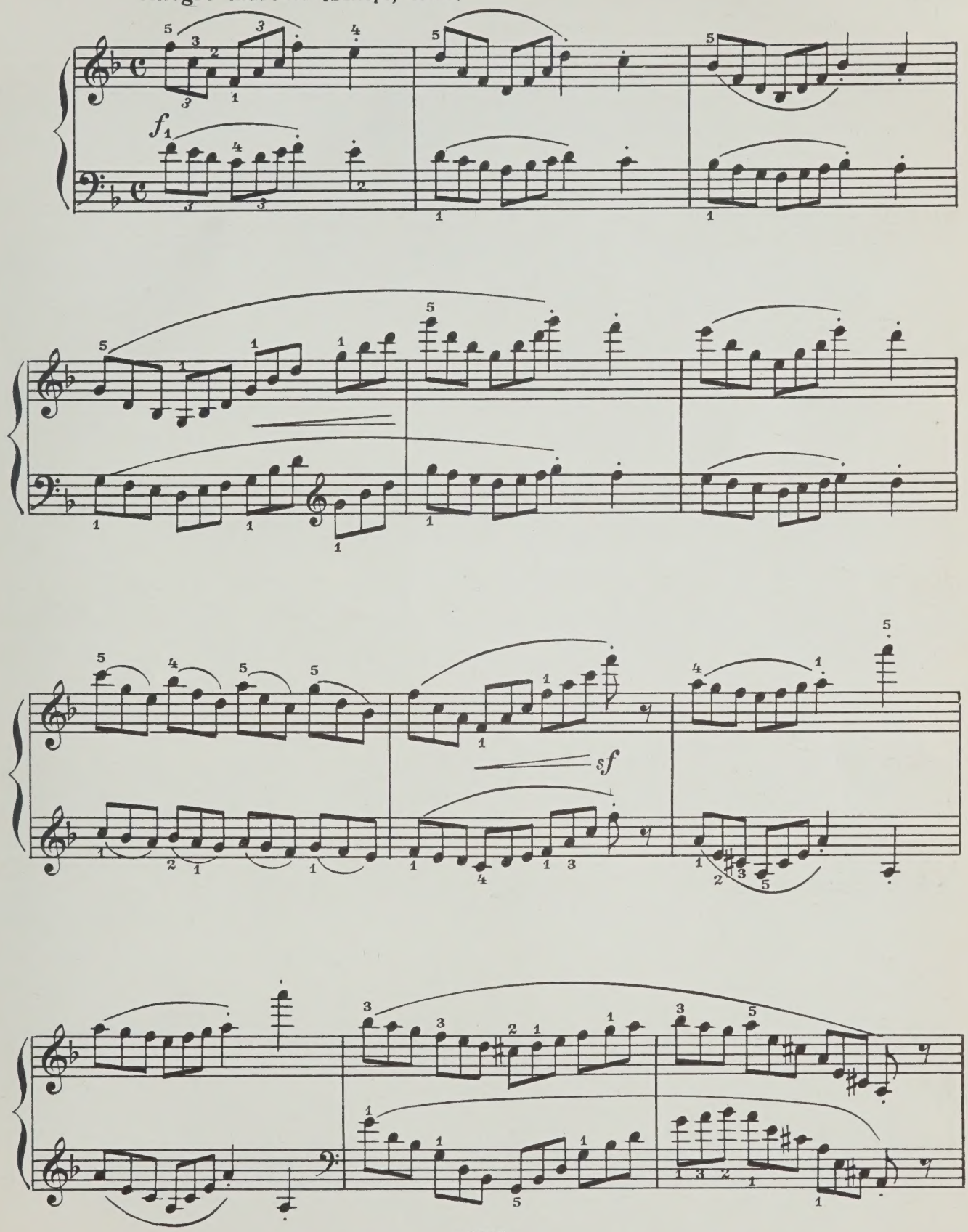

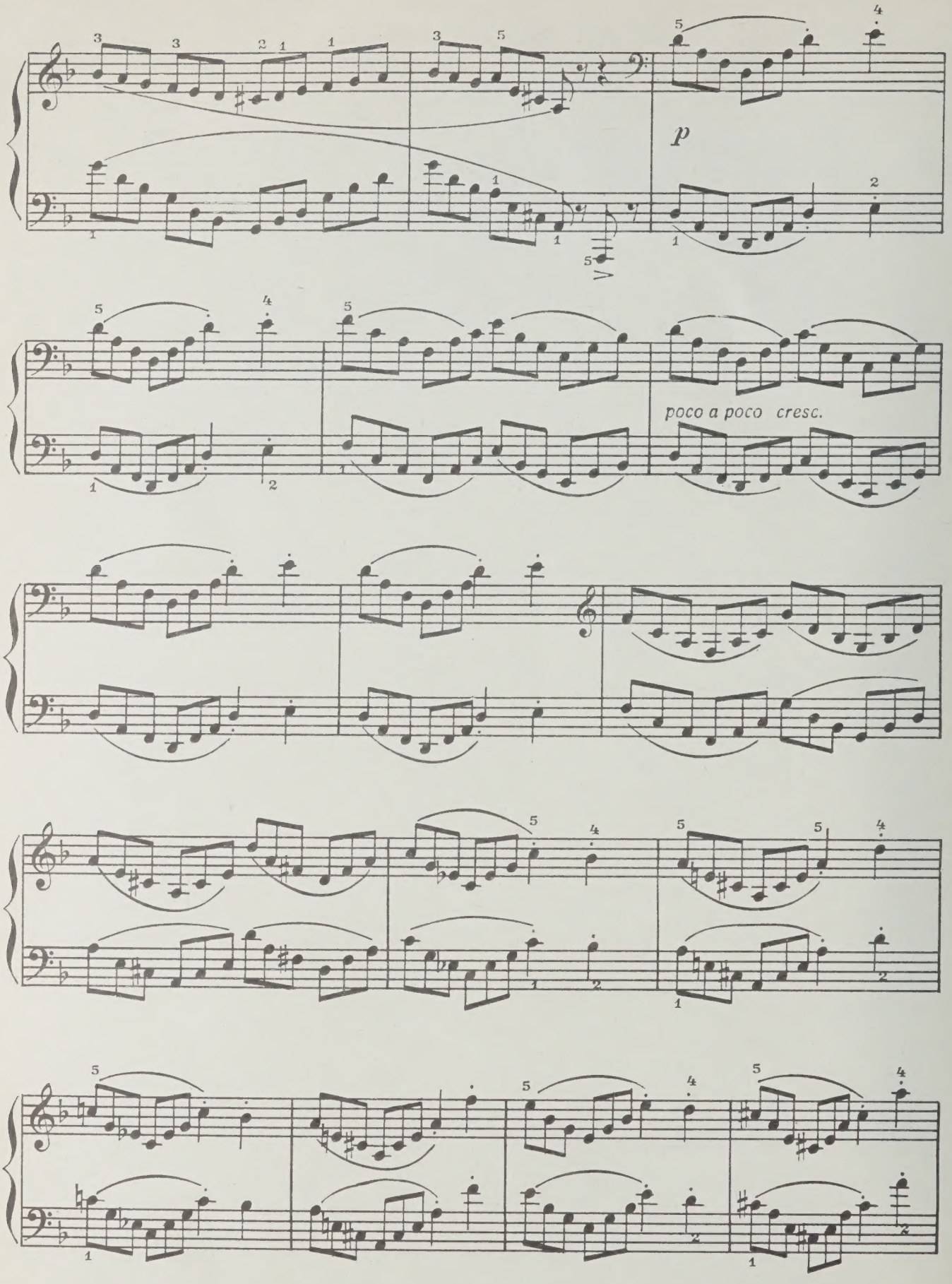
p
poco a poco cresc.

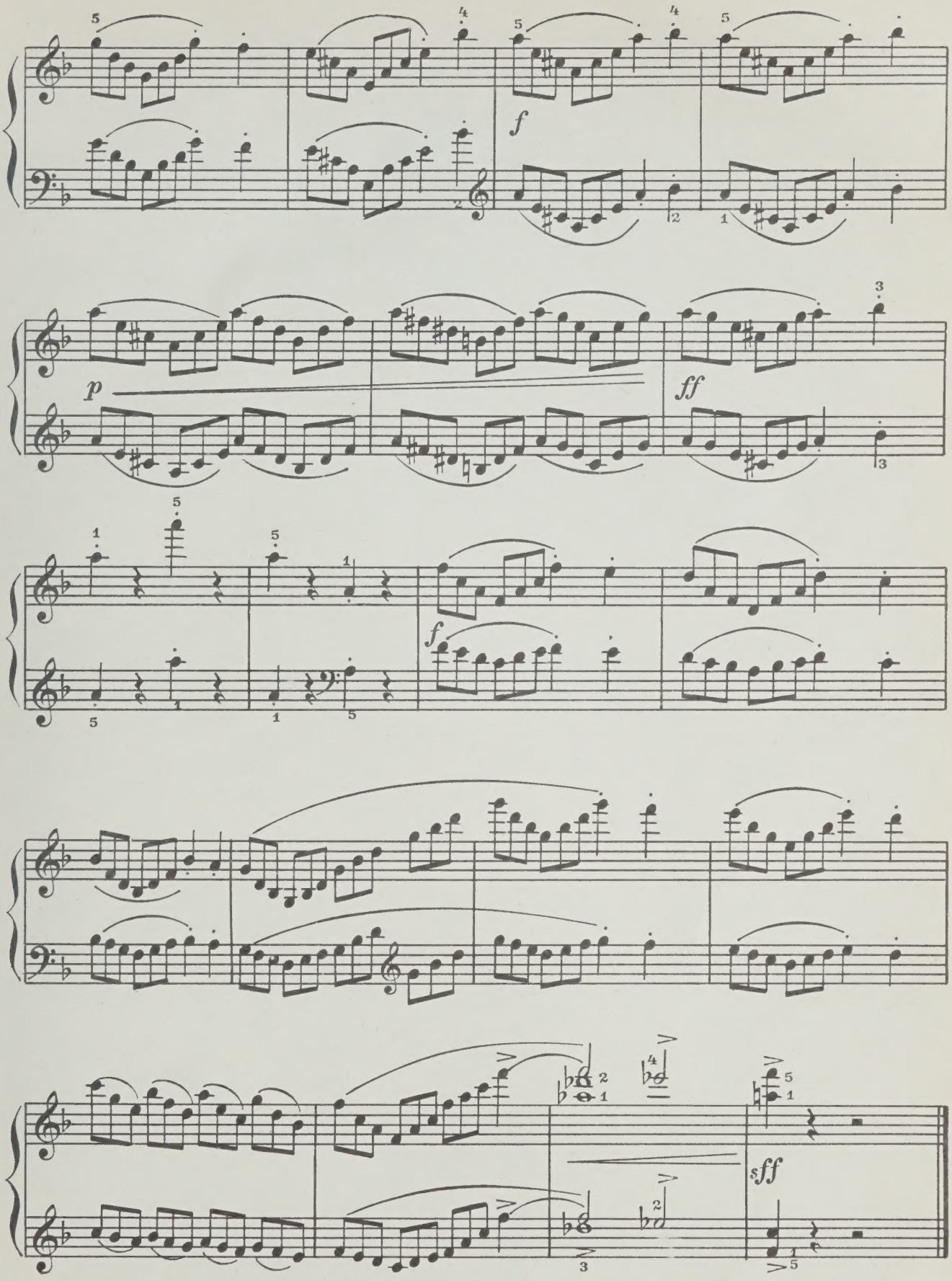
f
p
ff
f
sff

НОВЕЛЛА 25 NOVELETTE

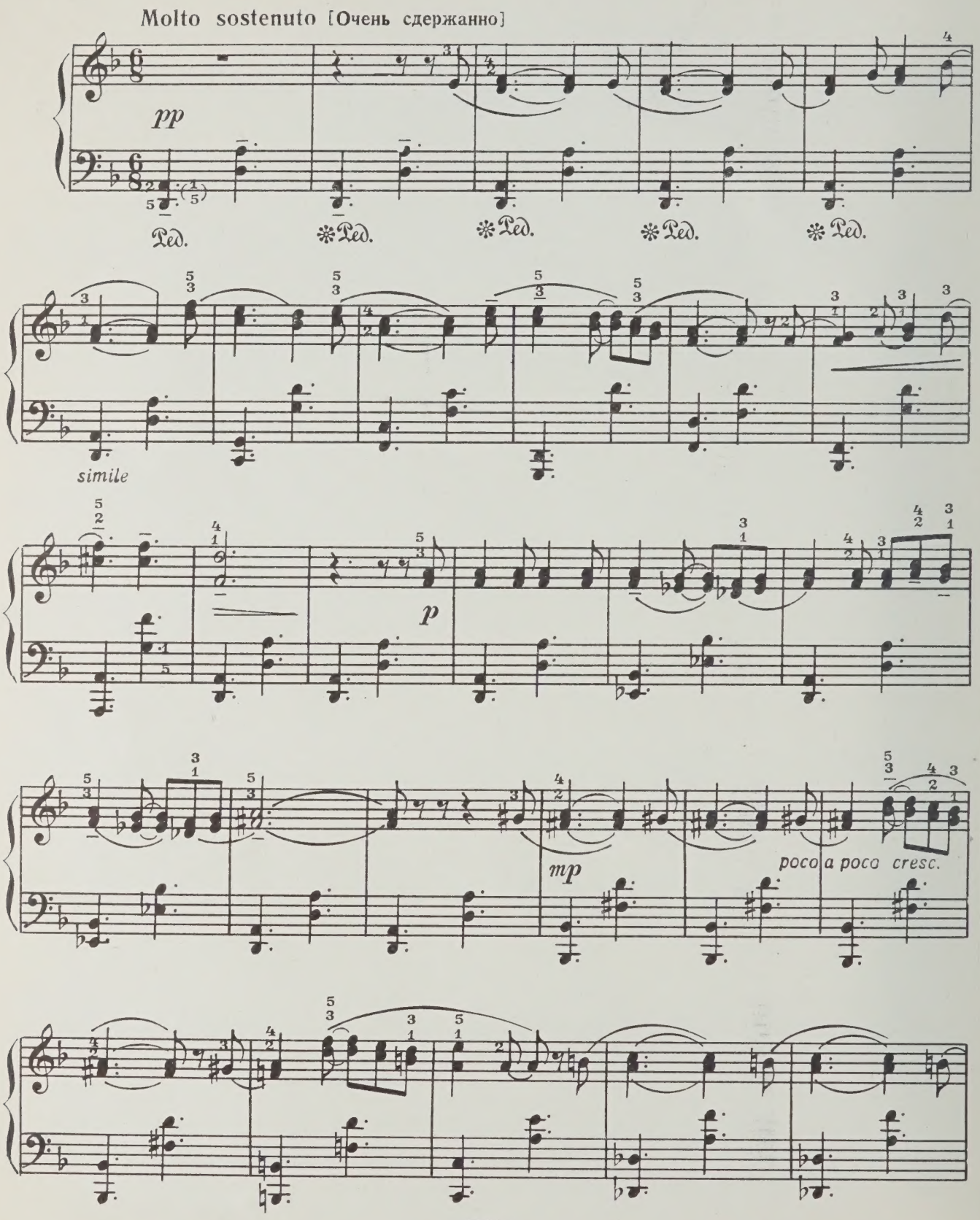

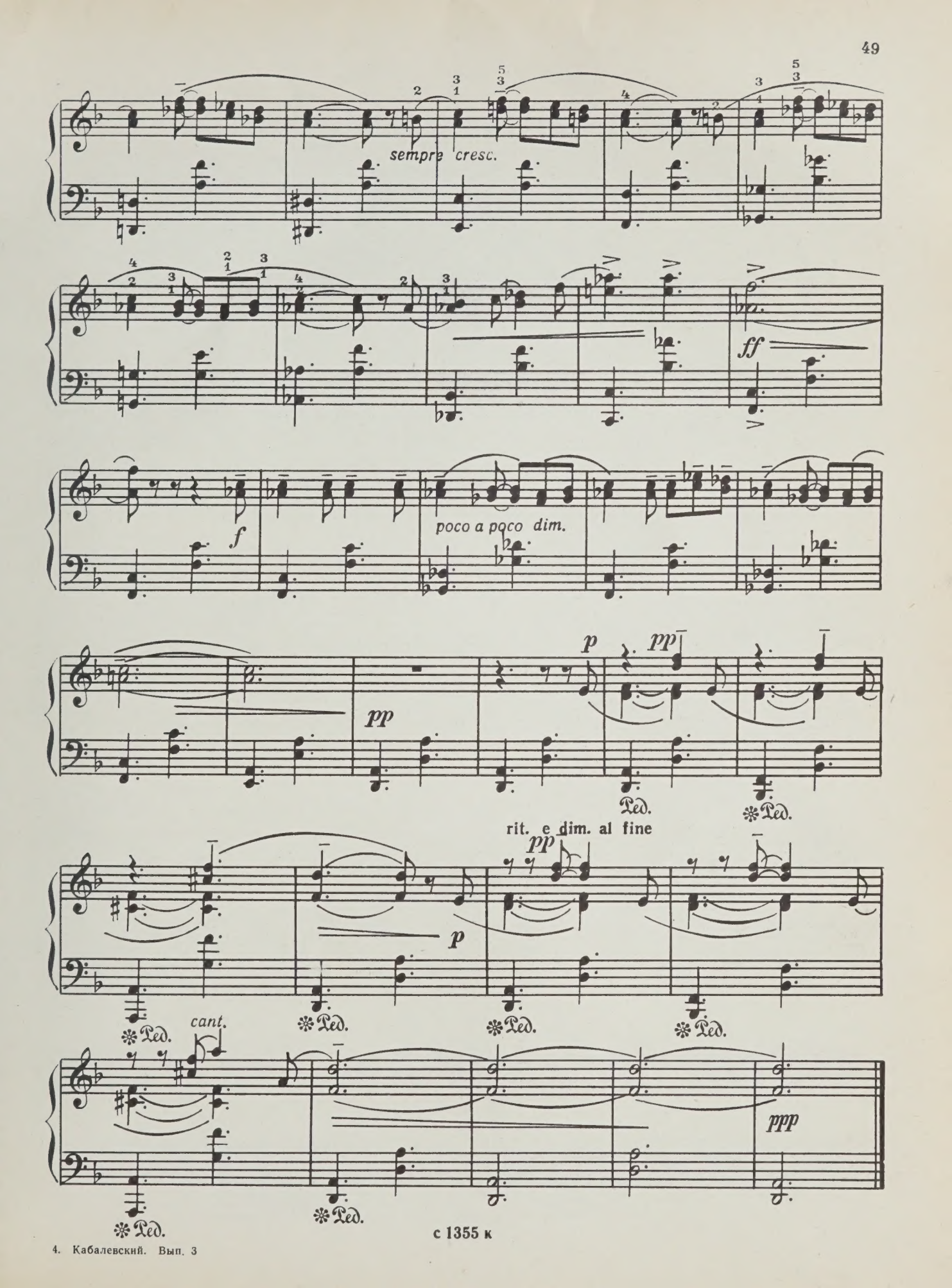
sempre cresc.
ff
f
poco a poco dim.
pp
p
pp
Ped.
rit. e dim. al fine
pp
p
Ped.
cant.
ppp

с 1355 к

ЭТЮД 26 ETUDE

Allegro [Быстро]

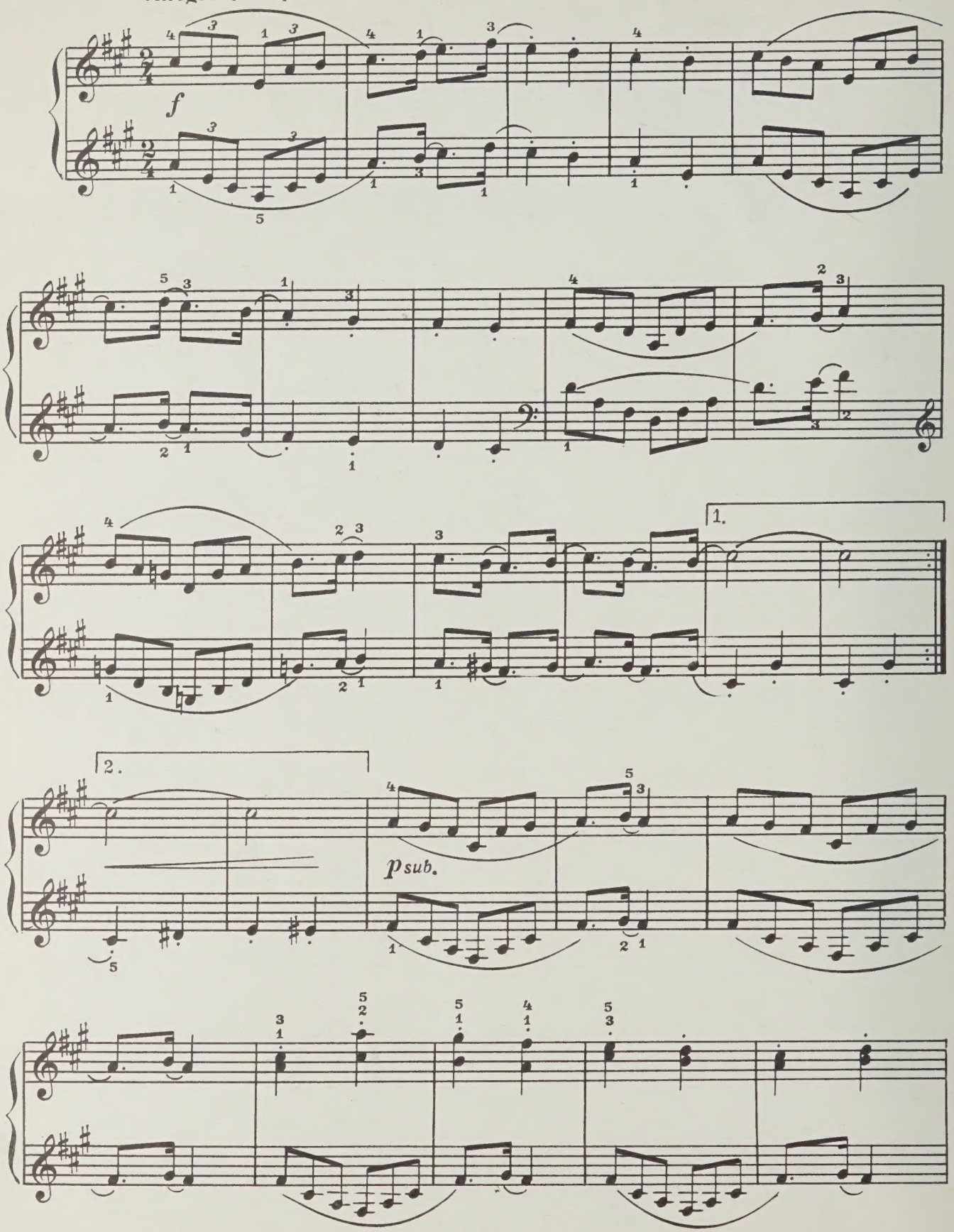

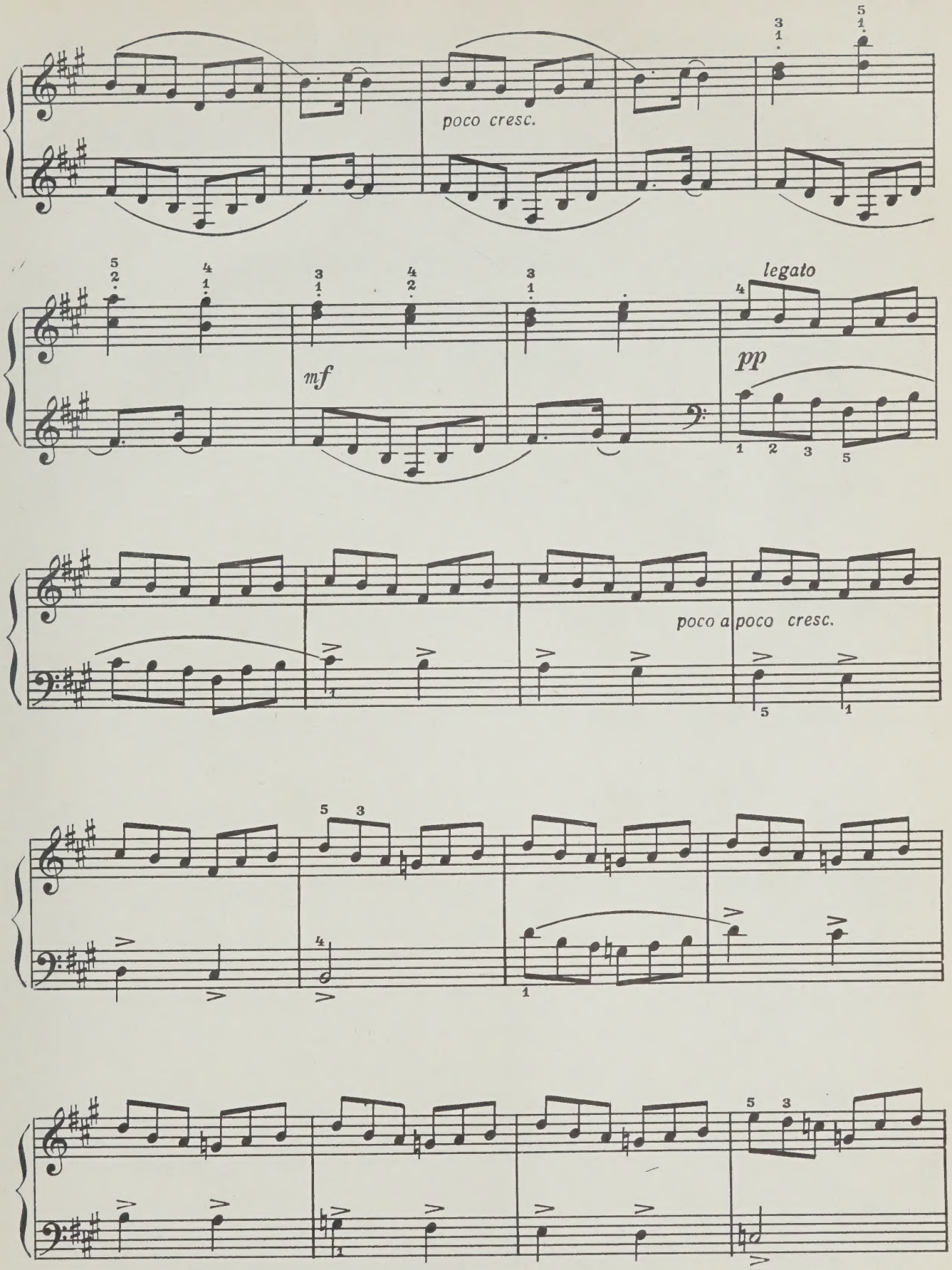

с 1355 к

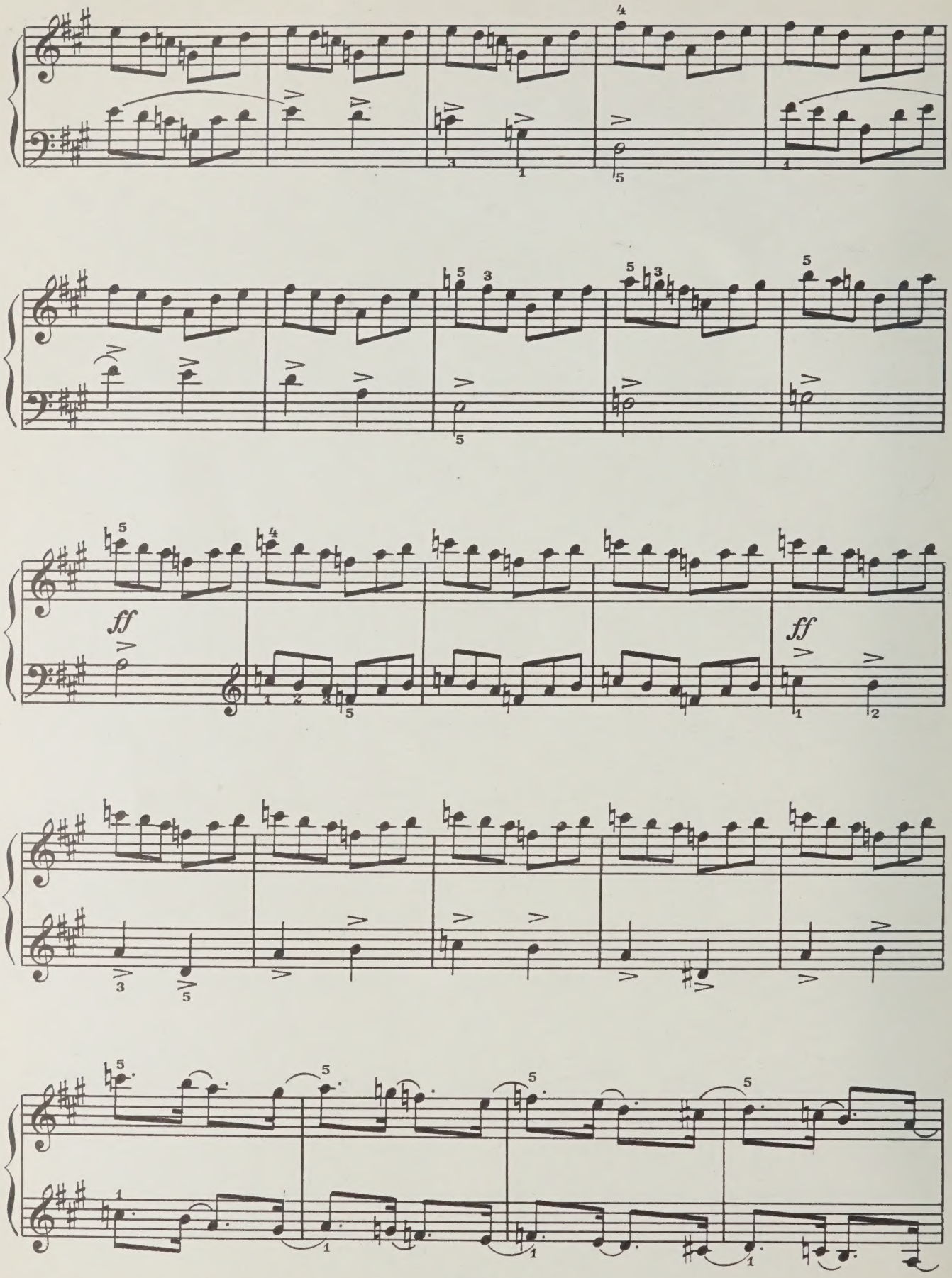

с 1355 к

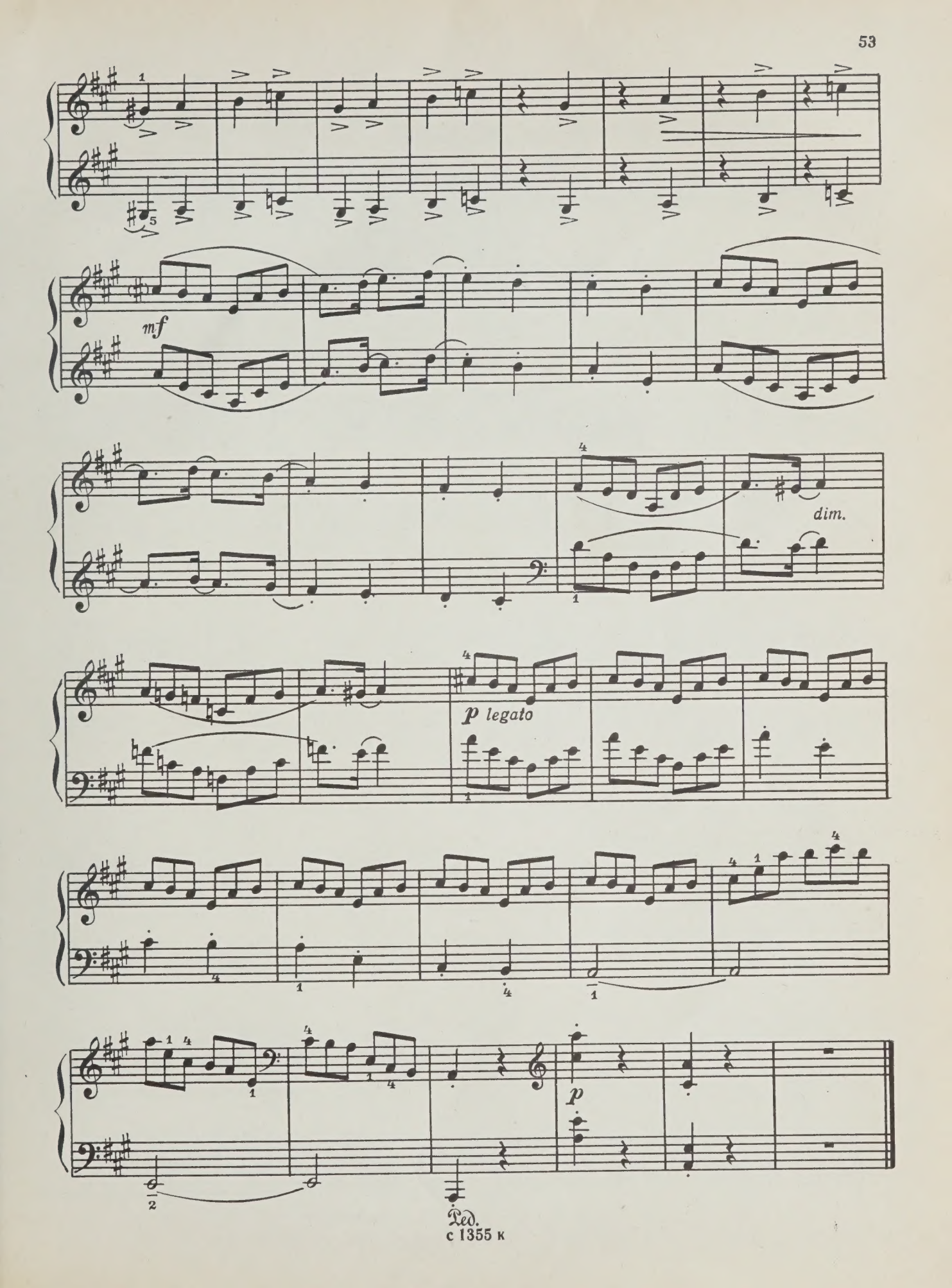

с 1355 к

ТАНЕЦ 27 DANCE

Moderato scherzando [Не спеша, игриво]

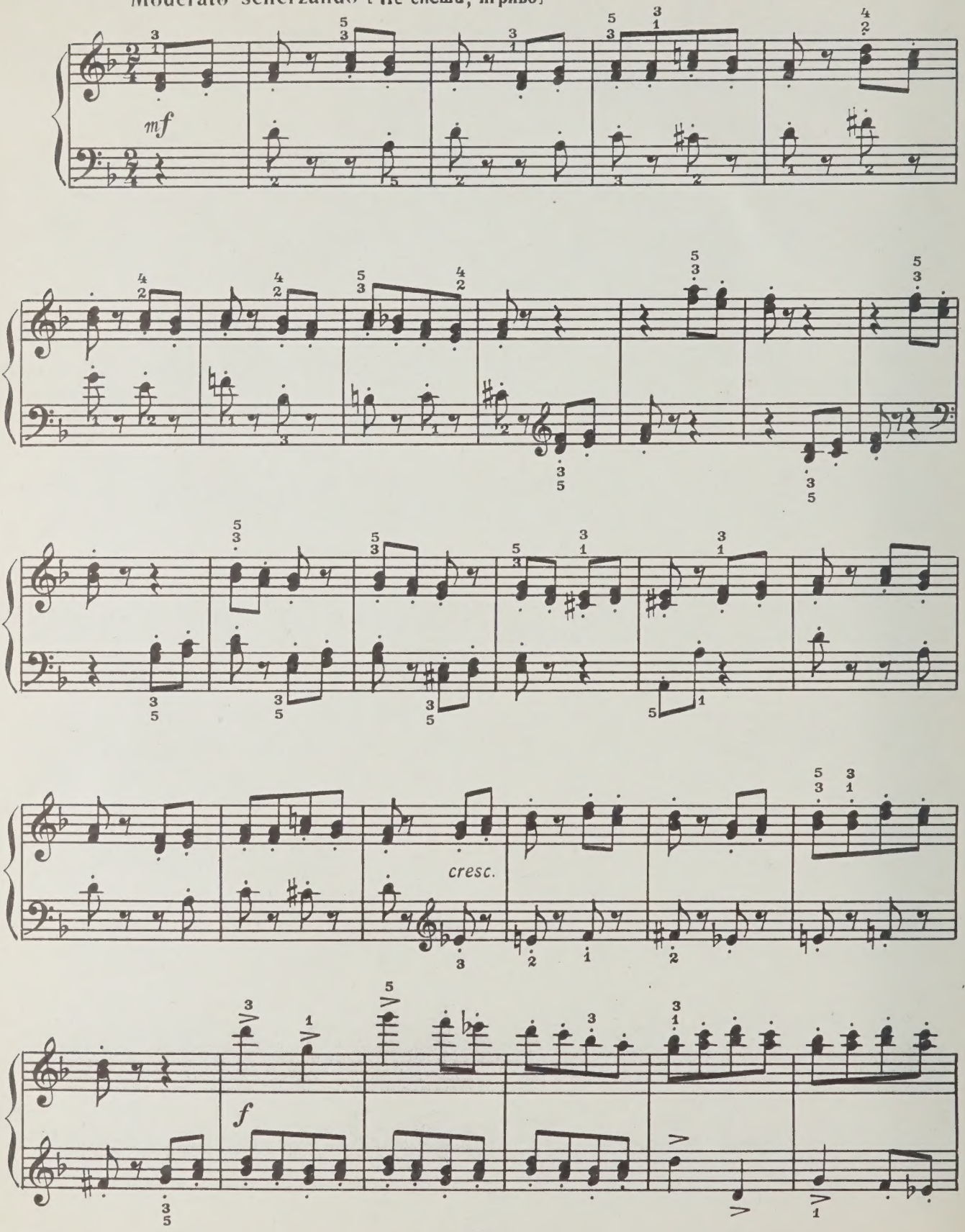

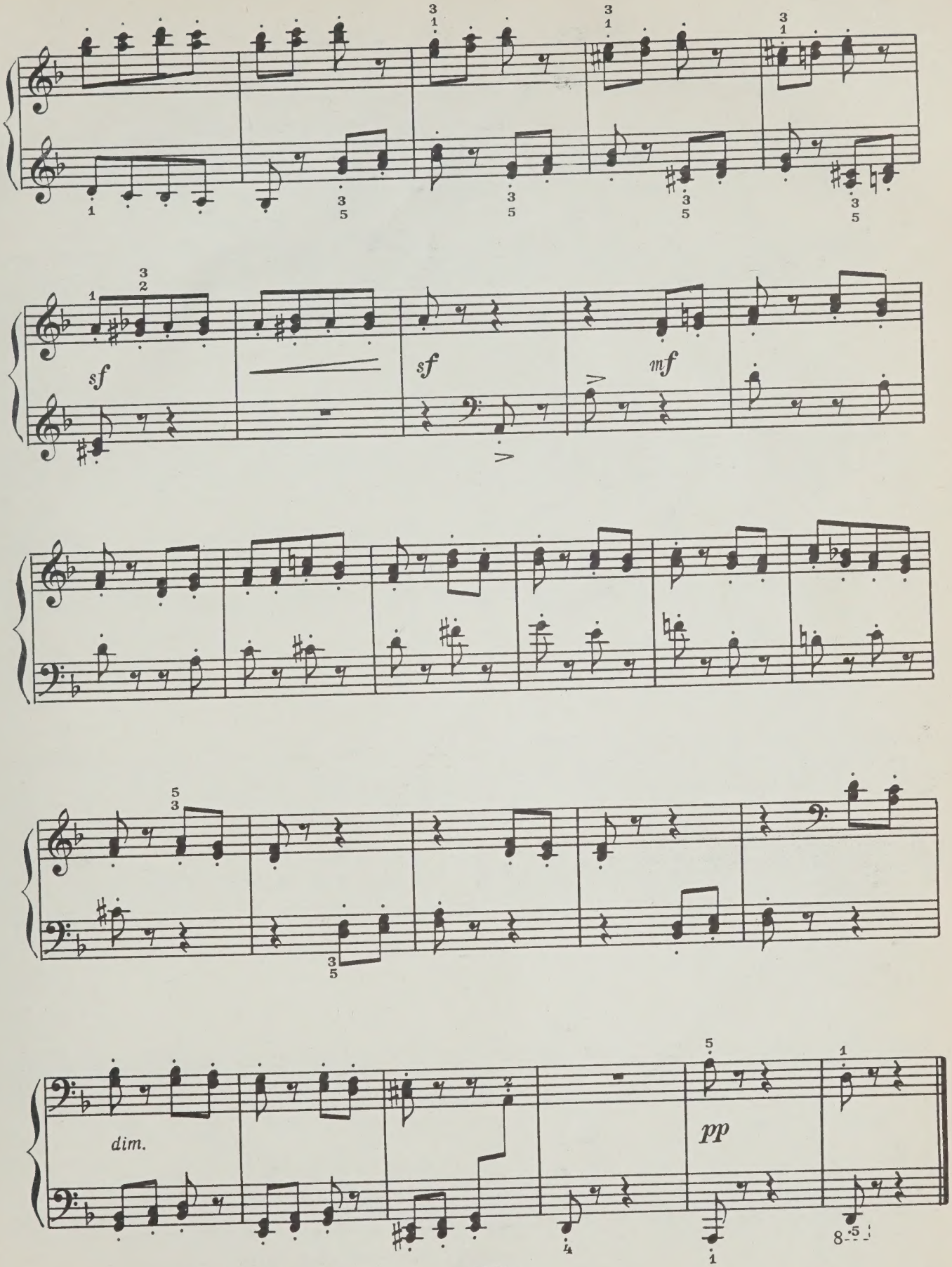
sf
sf
mf
dim.
pp

ПРИЧУДА 28 CAPRICE

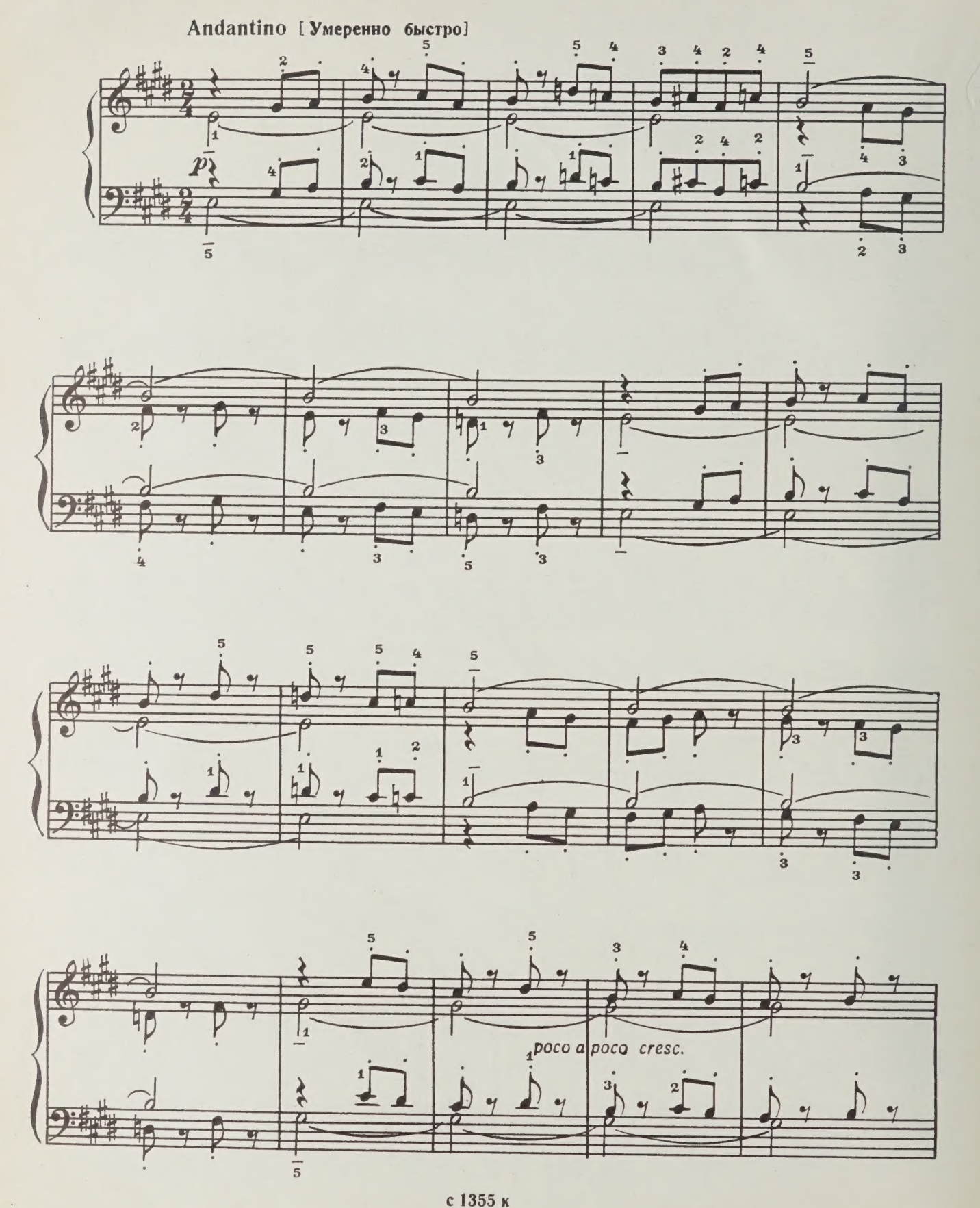

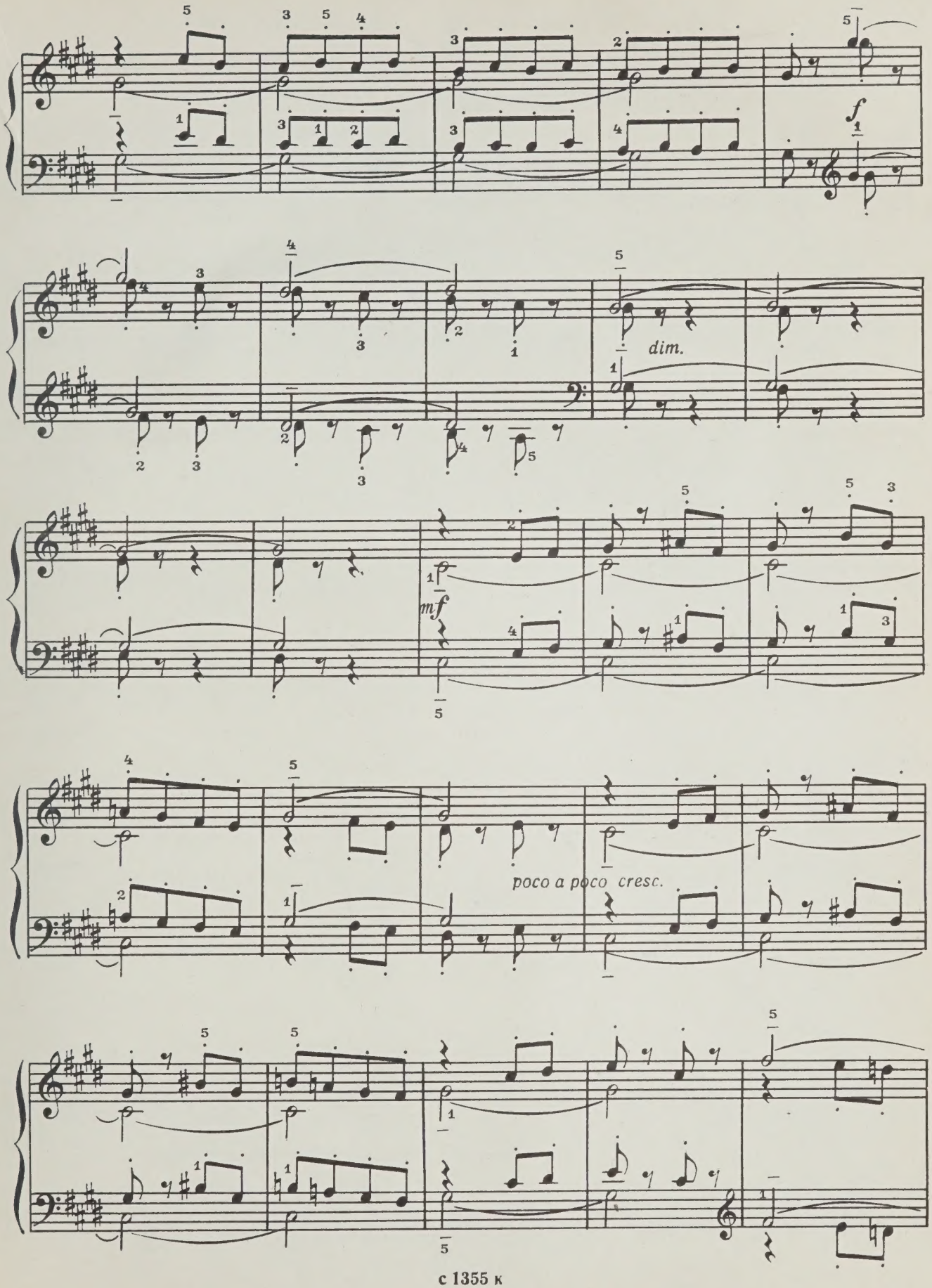
f
dim.
mf
poco a poco cresc.

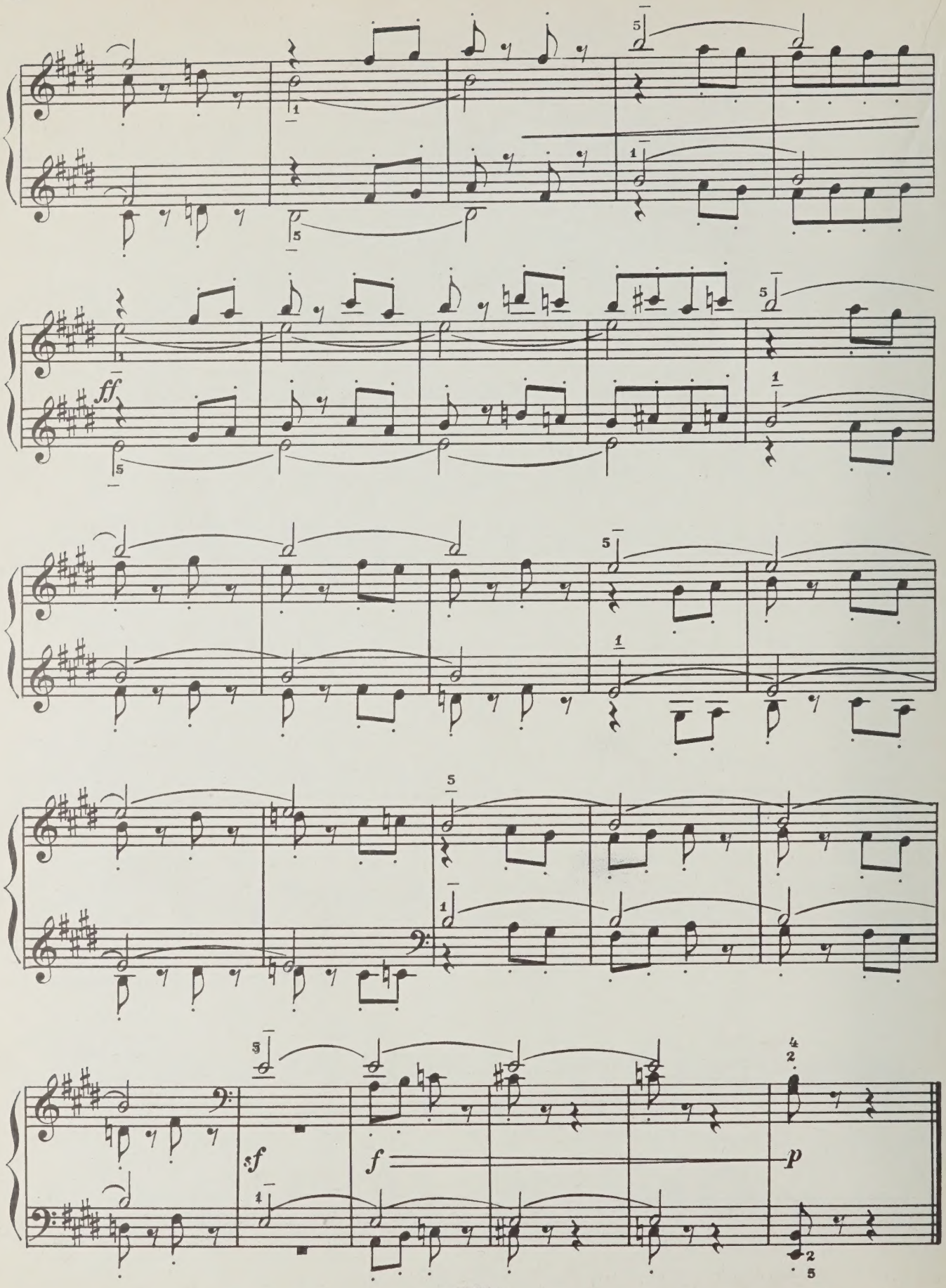
ff
sf
f
p

КАВАЛЕРИЙСКАЯ 29 CAVALRY GALLOP

Allegro molto [Быстро]

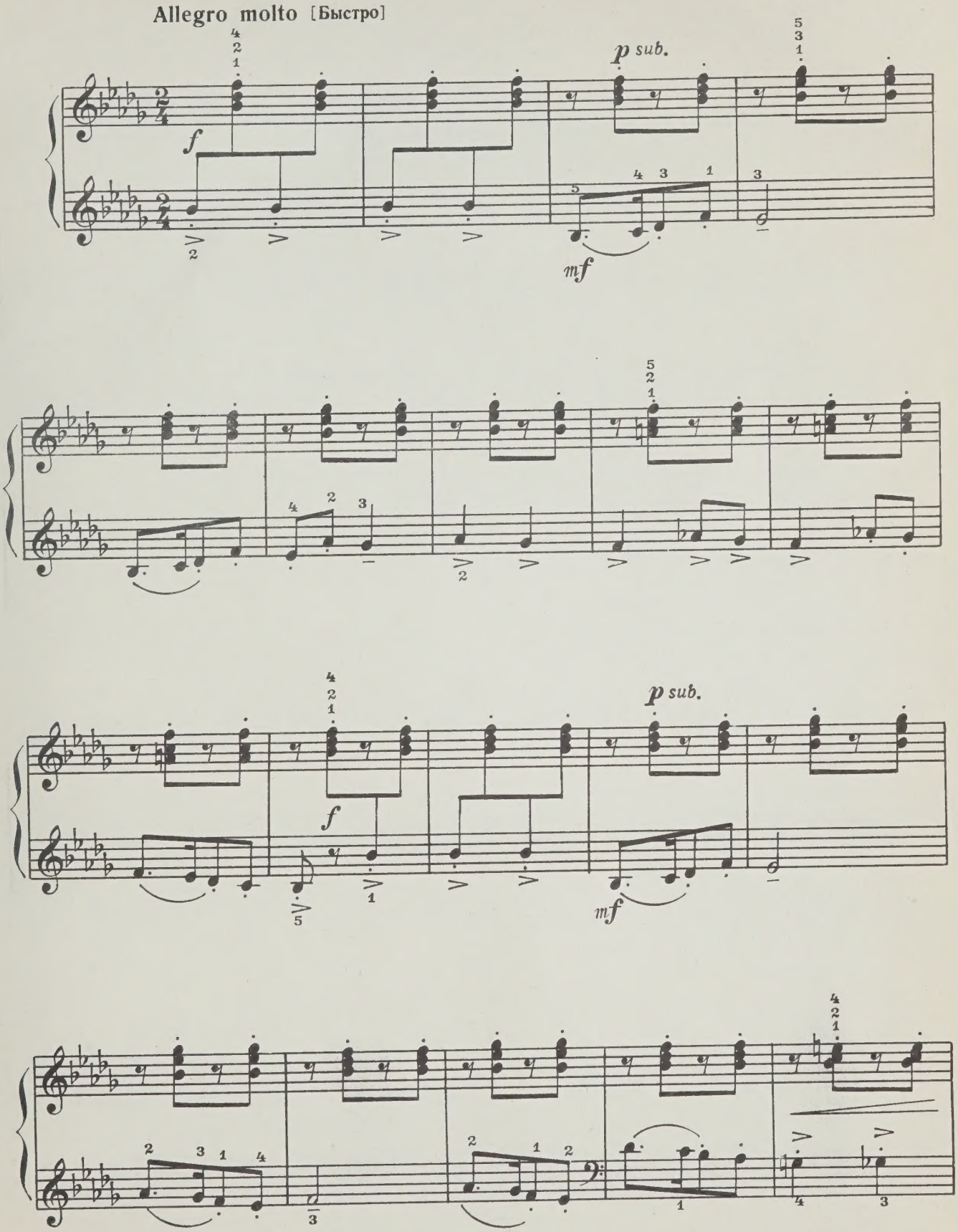

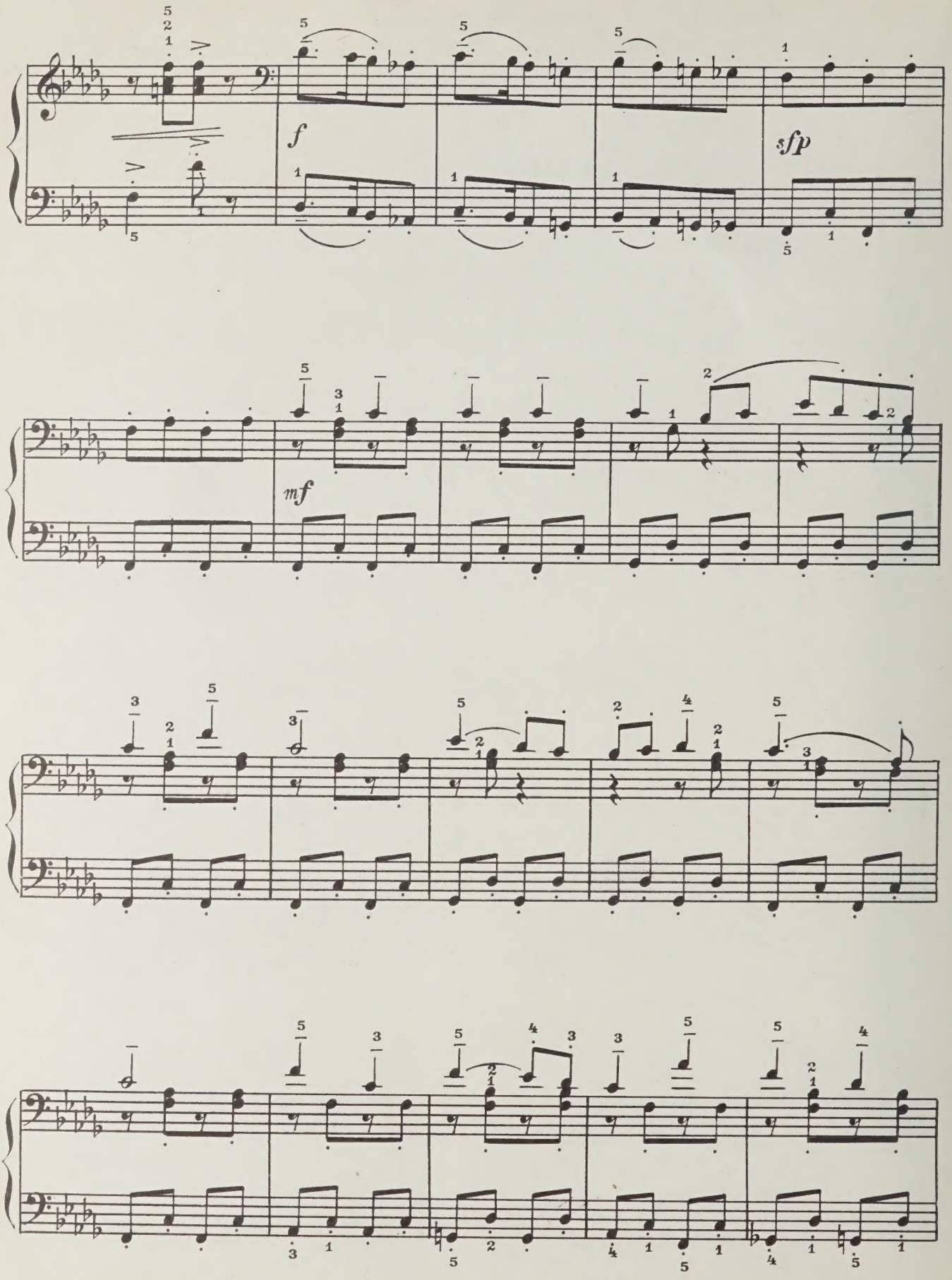
f
sfp
mf

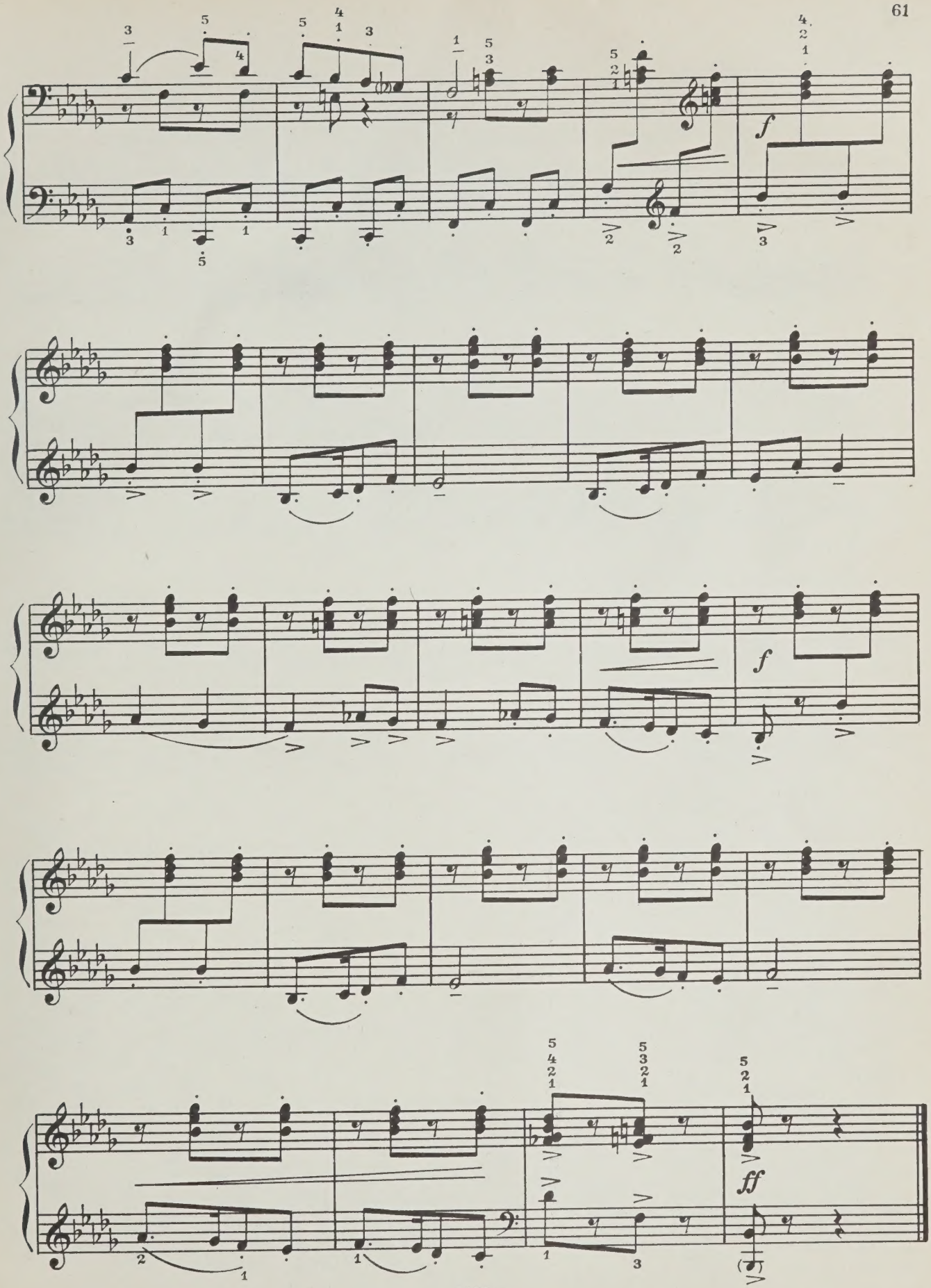
f
f
ff

ДРАМАТИЧЕСКИЙ ФРАГМЕНТ 30 A DRAMATIC FRAGMENT

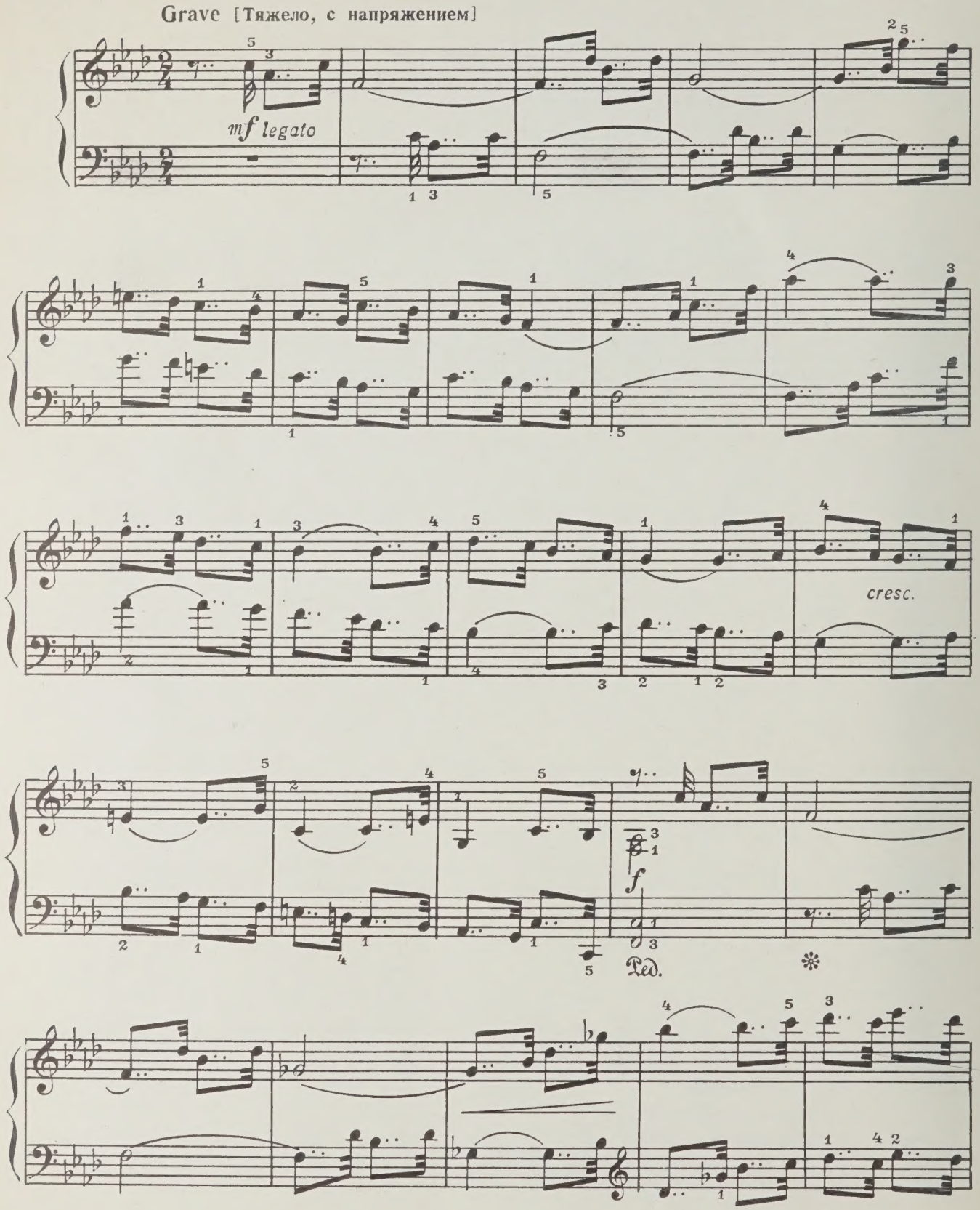

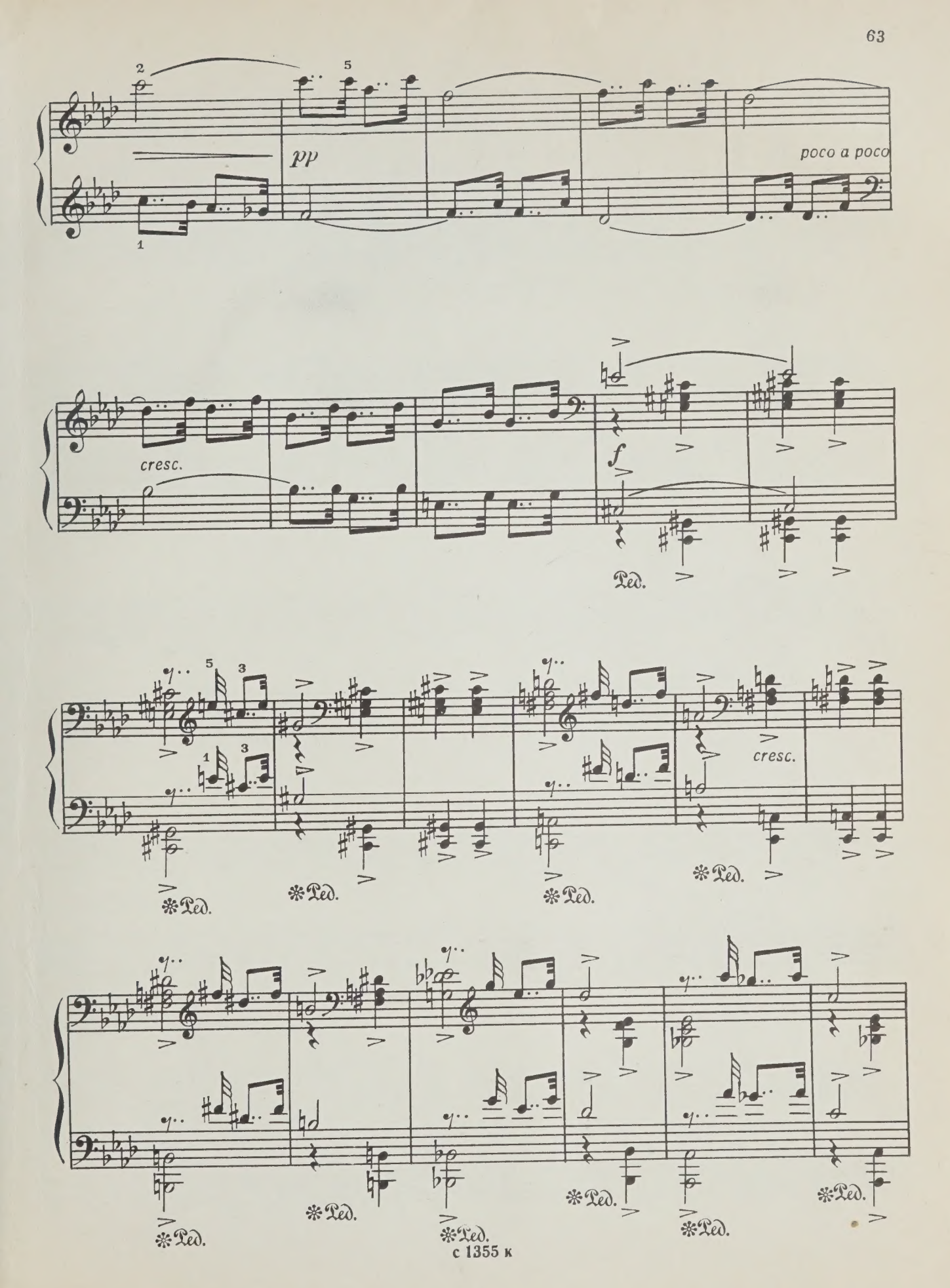
pp
poco a poco
cresc.
f
Ped.
cresc.
Ped.

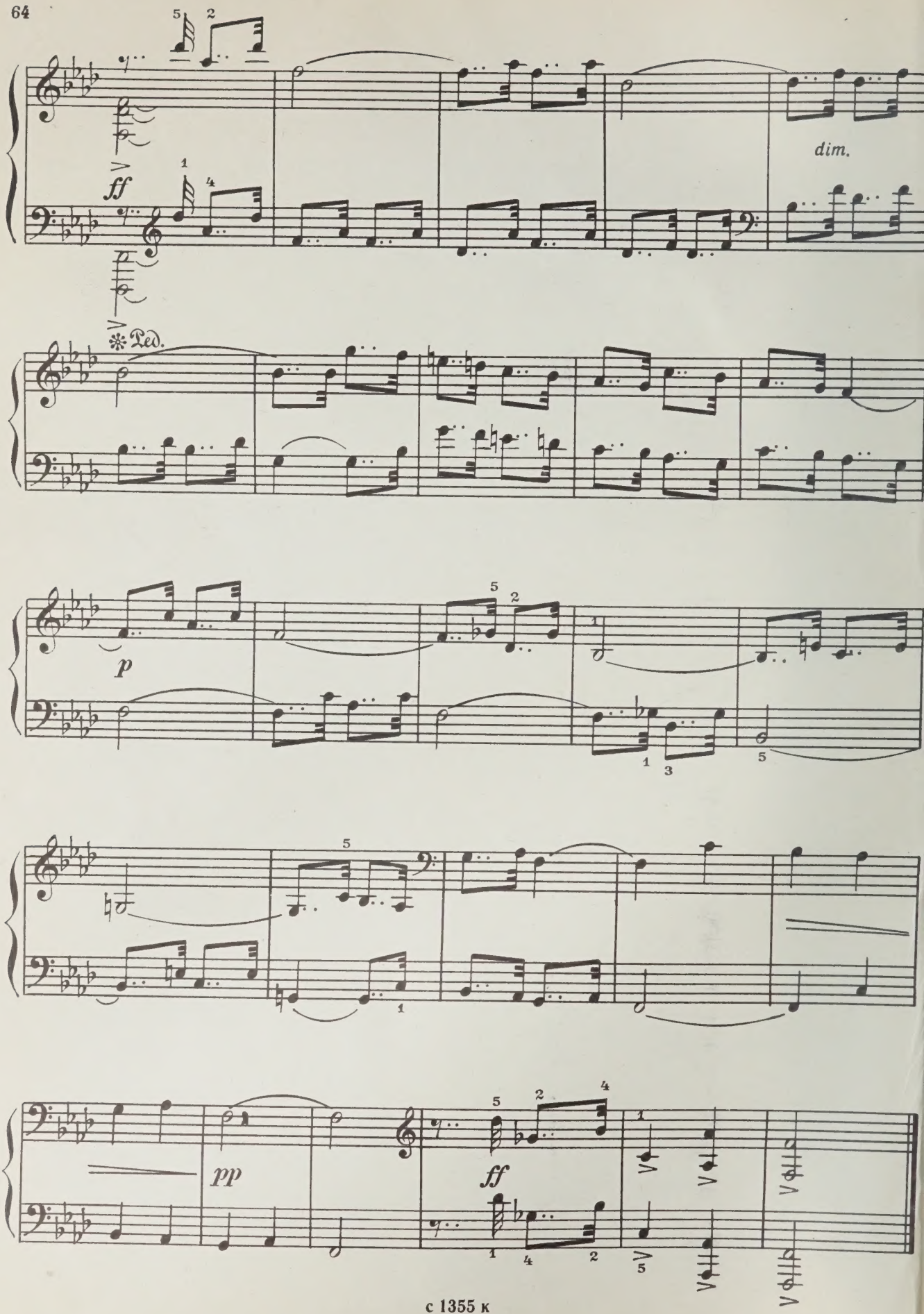
ff
dim.
Ped.
p
pp
ff

80 к.

СОДЕРЖАНИЕ

CONTENTS

1. Вроде вальса 2
A Kind of Waltz
2. Песенка 3
A Little Song
3. Этюд 4
Etude
4. Ночью на реке 6
At Night on the River
5. Игра в мяч 7
Playing Ball
6. Печальная история 9
A Sad Little Tale
7. Старинный танец 10
An Old Dance
8. Колыбельная 11
Lullaby
9. Сказочка 13
A Little Fairy Tale
10. Шуточная 14
Having Fun
11. Рондо 16
Rondo
12. Токкатина 18
Toccatina
13. Шуточка 20
A Little Joke
14. Скерцо 23
Scherzo
15. Марш 25
March
16. Лирическая пьеса 27
A Lyrical Piece
17. Пляска на лужайке 29
Dance on the Lawn
18. Сонатина 30
Sonatina
19. Воинственный танец . . . 32
A Warlike Dance
20. Сказка 34
Fairy Tale
21. Погоня 36
Pursuit
22. Рассказ 38
Story
23. Метелица 41
Snow-Storm
24. Этюд 45
Etude
25. Новелла 48
Novelette
26. Этюд 50
Etude
27. Танец 54
Dance
28. Причуда 56
Caprice
29. Кавалерийская 59
Cavalry Gallop
30. Драматический фрагмент . . 62
A Dramatic Fragment

Индекс 9—4—1

Дмитрий Борисович Кабалевский

ФОРТЕПИАННАЯ МУЗЫКА ДЛЯ ДЕТЕЙ И ЮНОШЕСТВА

Выпуск 3

Редактор В. Шуть
Техн. редактор Р. Орлова

Лит. редактор А. Шмелева
Корректор Е. Карташова

Подписано к печати 28/IV-70 г. Формат бумаги 60×90 1/8. Печ. л. 8,0. Уч.-изд. л. 8,0. Тираж 21 000 экз. Изд. № 1355. Т. п. 1969 г. № 502. Зак. 3030. Цена 80 к. Бумага № 1.

Всесоюзное издательство «Советский композитор», Москва, набережная Мориса Тореза, 30

Московская типография № 17 Главполиграфпрома Комитета по печати при Совете Министров СССР, ул. Щипок, 18

M
1378
K23S6
vyp.3

Kabalevskiĭ, Dmitriĭ Borisovich
[Works, piano. Selections]
Fortepiannaia muzyka dlia
detei

Music

PLEASE DO NOT REMOVE
CARDS OR SLIPS FROM THIS POCKET

UNIVERSITY OF TORONTO LIBRARY